Aberdeen-Angus
rnal

Revemere of Wheatland 17th

Bred, Owned, Fitted and Showed by Jas. B. Hollinger, Wheatland Farms, Chapman, Kansas, to the Bull Grand Championship at Illinois, Missouri and Iowa State Fairs, 1939. Sired by Revemere of Wheatland 11th 479879, and he by Revolution 41st 415478, by the International Grand Champion Blackcap Revolution, by Earl Marshall.
(See Show Reports.)

September 30

HARTLEY — HANNA — McGREGOR-LOFGREN — GOLDBERG

Northwest Aberdeen-Angus Breeders

FIRST ANNUAL AUCTION SALE

Fargo, N. D., Monday, Oct. 2,'39

This is a QUALITY Offering, the **75** Finest ever made in the Northwest

25 Bulls

Sons of: Revolution of Page 11th, General of Page, General of Ada, Revolution of Page 43d, Eventuation of Page, Blackbird Bandolier of Page 2d and other great sires will be sold. These are real herd bull and show bull prospects. They are well grown, in beautiful condition and of the finest blood from these four great herds. They include—Juana Ericas, Blackcap Bessies, Edellas, Elba Ericas and other famous strains. Sons of many famous producing cows will feature this bull offering.

Buy Your New Herd Bull in This Sale

50 Females

Yearling and two year old daughters of the great herd bulls of these four herds are included. The bred heifers have been served by some of the greatest breeding bulls of the breed. Their mating has been planned so the resulting calves should be outstanding. The best families and strains are represented in this offering. No finer group of well bred quality females has been sold in any sale. Females are being offered to feature this auction that otherwise would not be priced for sale. There are also a few choice cows with calves at foot, that are rebred.

Improve Your Herd with Purchases Here

Mr. Kenneth McGregor, of Lofgren-McGregor Stock Farm, Inc., Ada, Minnesota, Mr. Robert Hanna, of the Hanna Stock Farm, Bordulac, North Dakota, Mr. James Noble, Manager, of the Hartley Stock Farm, Page, North Dakota, and Max Goldberg, Moorhead, Minnesota, decided last June to combine their efforts and the resources of their herds to put on and make this sale an outstanding Aberdeen-Angus event. They are selling a wonderful group of cattle, cattle that will add to the value of any herd they go to. Exclusive strains and proven lines of breeding can be purchased in this sale which would be difficult to find anywhere else. The offering represents years of constructive breeding and represents the get of many of the finest sires of modern Aberdeen-Angus. The progeny of some of the breed's greatest cows is included.

Plan, without Fail, to attend this Auction Sale...

Catalogs

For further information, or for catalogs, write to the contributors or to the Sales Manager, Kenneth McGregor, Ada, Minnesota.

Sale Circuit:

Minnesota State Aberdeen-Angus Breeders, Blue Earth, September 29, 1939.

Mercer County Aberdeen-Angus Breeders, Aledo, Illinois, October 5, 1939.

Ernest Peters, Rushville, Illinois, October 6, 1939.

Central Illinois Breeders, Congerville, October 7, 1939.

Northwest Aberdeen-Angus Breeders

Sale Headquarters—GARDNER HOTEL, Fargo, North Dakota. Sales Manager, KENNETH McGREGOR, Ada, Minnesota.

A Day in the Saddle

(By Fred Hahne.)

Only recently, in fact within the past thirty days, we drove over the hills from Washington state south to Prairie City, Oregon, for the purpose of paying a visit to the Guttridges and viewing again their their splendid breeding herd. Everything was astir on the Guttridge Estate, haying had just finished and a crew of some thirty hands had left their special jobs. Now the threshing machine was humming and bags of rippened grain were being stowed away for winter use. Sherm and Jim were up to their necks in work. The show herd was on the road under the supervision of Kale Workman, that well known and most successful showman and fitter. Reports were being eagerly awaited. The little group was scheduled to do many local and some of the more important shows in the west. The first evening was spent visiting and talking of cattle and their future. Early next morning Sherm took over the threshing crew while Jim and yours truly mounted a pair of ponies and rode the pastures, there to find a wonderful set of lusty, thick, low set youngsters running along with their mothers.

We shifted cattle from one pasture to another, drove a set of likely young bulls down to the other end of the ranch to greener pastures. Transferred a group of young heifers to a new meadow. The day went all too quickly, and yet it revealed in panoramic form just what is really transpiring on the Guttridge Estate, destined to become and that very soon, one of the leading Aberdeen-Angus breeding establishments in the west. While the type and quality is evidenced in great abundance the numbers are still beneath those of some of the Whitefaced herds in that section. The day is not far distant when these bonnie blacks will roam in large numbers too, for neighbors as well as cowmen at a distance, are beginning to realize the advantages to be gained in the breeding of these sleek, smooth, easily fleshed black skins.

As we followed the young bulls up the highway to another pasture Jim met the query as to what the bull outlook might be, promptly by saying: "We just can't begin to supply the demand for bulls for crossing purposes alone." Needless to say these keen young fellows are supplying a goodly number of bulls, and some females too, to serve in registered herds. The Aberdeen-Angus breeding herd composed of nearly 350 cows of breeding age is supplemented by nearly as many two year olds coming on, and already in calf. So there will be many additional cattle for the trade next season, and they will need every hoof with which to meet the rapidly growing demand. The Guttridge herd is built upon the best of Rosemere foundation cattle, true to type, they are the short legged, deep bodied matrons, showing wonderful width and smoothness. Here on this ranch the cattle live and thrive largely upon the meadows, after the hay crops have been garnered. The fields are cut regularly, by fast flowing irrigation ditches ranging in width from a foot to several feet and in depth from two or three inches to a foot or more. This is mountain "dew", clear as crystal and fresh from the snow capped mountains in the rear of the ranch.

Across the range is the commercial pasture where some 1500 head of strictly high grade Aberdeen-Angus cows are growing a wonderful lot of calves. It is from this crop that the Guttridge Brothers are supplying the country with club calves and

(Please turn to page 40)

HARTLEY STOCK FARM

"THE BALLINDALLOCH OF AMERICA"

Jantzen 513722 our new Herd Bull Purchase

Last call for October 2d

It is with great pleasure that the Hartley Stock Farms make this **last call** for the Northwest Breeders Sale to be held at Fargo, on October 2d. Our consignment is extraordinary. There are TWELVE daughters of REVOLUTION of PAGE 11th; THREE daughters of GENERAL of PAGE; TWO daughters of EVENTUATION of PAGE; and a few BULLS—that we consider REAL HERD BULL PROSPECTS. The daughters of Revolution of Page and General of Page are bred to our new JUANA Erica herd bull JANTZEN; the daughters of Eventuation of Page are bred to GENERAL of PAGE. Get a catalog today and study these tabulations. . . . . .

Hartley Stock Farm, Page, North Dakota

JAMES L. NOBLE, Manager BILLY EDWARDS, Herdsman

Cows Bulls Steers

For Quality in Carloads

Come to the

J. S. Guttridge Estate

"Where Type is Paramount"

Prairie City, Oregon

FRANKLIN DOUBLE STRENGTH

means Double Security

More than 10cc of Purest Whole Culture is required to make each Concentrated FRANKLIN Dose.

FRANKLIN BLACKLEG BACTERIN

Big New Catalog of FRANKLIN Products FREE

Sold by Local Drug Stores, Agencies.

D. M. FRANKLIN SERUM CO.

Denver Kansas City El Paso Marfa Amarillo Ft. Worth Wichita Alliance Salt Lake City Los Angeles

DEPENDABLE IMMUNITY

A Group of 5 Bulls

All Sired by Eileenmere 32d 428072 by Eileenmere 4th

Big Oaks from Little Acorns Grow

Every Herd Sire was at one time a little bull calf. We have sold many such baby sires in years past. Our 1939 crop of bull calves, a promising group, are ready for your inspection. Sired by EILEENMERE 85th, the 1935 International Grand Champion, he by Eileenmere 32d, the sire of the above pictured FIVE BULL GROUP, he by Eileenmere 4th, he by Oakville Quiet Lad, and he by Black Woodlawn. Champion breeding stock for generations. We invite you to pay our herd an early visit if you would like to own a son of EILEENMERE 85th.

J. Garrett Tolan,

PLEASANT PLAINS, - - ILLINOIS

September Table of Contents:

Central Illinois Sale 36
Come to Maryland for Quality 20
Eastern States 18
Editorial 8
Get on the Honor Roll 14
Illinois State Fair 6
Iowa State Fair—Junior Show 24
Iowa State Fair—Breeding Show 26
Kentucky News 15
Louisiana Breeders Sale 9
Mercer County—The Aberdeenshire of America 32
Minnesota State Breeders Sale 23
Missouri State Fair 7
Northwest Breeders Sale 42
The Ernest Peters Sale 34
The Tops are in Virginia 10
The Value of Line Breeding 5

1939

The Aberdeen-Angus Journal

WEBSTER CITY, IOWA

FRED HAHNE ..... Editor and Publisher
RICHARD H. (DICK) HAHNE ..... Associate Editor
T. R. AMSDEN ..... Business Manager
GAY QUAMMEN ..... Field Representative
MERLE SAXE ..... Texas Field Representative

Entered as Second-class matter October 25, 1919, at the Post Office at Webster City, Iowa, under act of March 3, 1897.

Officers of the American Aberdeen-Angus Breeders' Association

SEN. H. D. MILLER, Morley, Iowa ..... President
SEN. SIMON E. LANTZ, Congerville, Ill. ..... Vice-Pres.
W. H. TOMHAVE, Chicago, Illinois ..... Secretary
J. F. McKENNY, King City, Mo. ..... Treasurer
WILLIAM BARTON ..... Association Field Representative

COMMITTEES:

Executive Committee: O. V. Battles, Yakima, Washington; H. H. Jackson, Stormville, N. Y.; E. H. Schloeman, Mankato, Minnesota.

Finance Committee: Henry H. Jackson, Stormville, N. Y.; Charles T. Neale, Gordonsville, Virginia; J. F. McKenny, King City, Missouri.

Classification Committee: Otto V. Battles, Yakima, Washington; J. Garrett Tolan, Pleasant Plains, Illinois; John B. Brown, Rose Hill, Iowa.

Committee on Judges: L. E. Laflin, Crab Orchard, Nebraska; Sen. Simon E. Lantz, Congerville, Illinois; J. M. Tudor, Olin, Iowa.

Committee on Appropriations: A. H. Schmidt, Kansas City, Missouri; Sidney Smith, Lake Orion, Michigan; E. H. Schloeman, Mankato, Minnesota.

Breed Promotion Committee: G. C. Passmore, Prattville, Alabama; T. A Coleman, Lafayette, Indiana; L. R. Kershaw, Muskogee, Oklahoma.

International Sales Committee: J. Garrett Tolan, Pleasant Plains, Illinois; Sidney Smith, Lake Orion, Michigan; John B. Brown, Rose Hill, Iowa.

BOARD OF DIRECTORS:

Terms Expiring 1939—Henry H. Jackson, Stormville, New York; John B. Brown, Rose Hill, Iowa; J. F. McKenny, King City, Missouri; T. A. Coleman, Lafayette, Indiana; Sidney Smith, Lake Orion, Michigan.

Terms Expiring 1940—Otto V. Battles, Yakima, Washington; J. Garrett Tolan, Pleasant Plains, Illinois; E. H. Schloeman, Mankato, Minnesota; Charles T. Neale, Gordonsville, Virginia; Sen. Simon E. Lantz, Congerville, Illinois.

Terms Expiring 1941—L. R. Kershaw, Muskogee, Oklahoma; L. E. Laflin, Crab Orchard, Nebraska; J. M. Tudor, Olin, Iowa; G. C. Passmore, Prattville, Alabama; A. H. Schmidt, Kansas City, Missouri.

Subscription price to all points in United States, $1.00 per year; Canada, $1.25 per year; all other foreign points $1.50 per year.

Notice—Please address all correspondence and remittances to the Aberdeen-Angus Journal, Webster City, Iowa and not to individuals as they are many times away from the office several days at a time and your letter may wait a long while for an answer.

If you wish to change your Post Office address be sure to give the old as well as the new.

Published 15th of Each Month

Advertising copy should be in this office fifteen days prior to publication date.

Please—

Your breed paper will be pleased to have you report to this office the names and addresses of neighbors who may be more or less interested in good beef cattle. Why not furnish them with Aberdeen-Angus literature. Write us and we will tell you how.

Sponsoring the BEEF BREED with a RECORD SERVICE to the BREED is our CONSTANT AIM

The Aberdeen-Angus Journal

FRED HAHNE, Editor and Publisher, Webster City, Iowa

Volume 21, Number 2 Webster City, Iowa, September 15, 1939 Price 10 Cents

The Value of Line Breeding

In Establishing Uniformity in Type and Conformation

By Otto V. Battles

Due to the generosity of Mr. Hampton D. Tener, of New York, there now hangs in the gallery of the Saddle and Sirloin Club at Chicago, what is probably the most famous live stock painting in the world. It represents "Comet" one of the greatest Shorthorn bulls of all time. It was done in 1811 by the celebrated English artist Thomas Weaver. This painting is considered the most prized of the group of pictures of historical animals now in the club gallery along with the portraits of famous men.

OTTO V. BATTLES

In connection with this painting it is interesting to note that the subject "Comet" was the first noteworthy example of the benefits of inbreeding and line breeding in cattle. Robert Bakewell, Leicestershire farmer, had previously originated the practice of breeding related animals as a means of fixing desirable characteristics. The success of his methods were largely demonstrated with long wooled Leicestershire sheep. It remained for Charles and Robert Colling however, to effectively utilize the method in cattle breeding and the great bull Comet, was their first outstanding proof of its value. In producing Comet the Colling Brothers went all the way in applying the theories of Robert Bakewell by breeding his dam, Young Phoenix, back to her own sire. The highly concentrated pedigree of Comet makes an interesting study. Among the first fourteen ancestors the bull, Favorite, appears twice, the cow Phoenix, appears three times, the bull Bolingbroke, twice, the bull Foljambe, three times, and Lady Maynard, the original foundation cow, is listed five times in as many generations. Such an extraordinary concentration of blood lines resulting in such a remarkable bull and many other distinguished animals did much at that early date to prove the wisdom of Bakewell's method of breeding and to establish the Colling Brothers among the master breeders of all time.

These same methods were applied a few years later with equal success in the famous Ballindalloch herd of Aberdeen-Angus cattle, and a number of other Aberdeen-Angus herds in both Great Britain and America have been listed among the great as a result of following this system of breeding. The same can be said of the other beef breeds. The late Robert Hazlett of Hereford fame was one of the most succesful exponents of line breeding known to live stock history. Not many have practised as close a concentration as did the Colling Brothers in their production of Comet in those early days of the pure bred industry, but the principle has prevailed down through the years and has been used by the most successful breeders.

What is line breeding and how does it differ from close inbreeding which, in my opinion, is desirable only in exceptional cases? Dr. Jay L. Lush, probably the best known genetic authority in the world today says, "Line breeding is mating animals so that their descendants will be kept closely related to some animal regarded as unusually desirable. This is accomplished by using for parents animals which are closely related to the famed ancestor but are little, if at all, related to each other through any other ancestor." The animal toward which the line breeding is directed is usually named when a breeder describes a line bred pedigree. For example, one would say, "Line bred from Earl Marshall" or "Line bred from Black Woodlawn" or from some other illustrious ancestor.

The particular object of line breeding is of course, to preserve the qualities and characteristics of animals known to be outstanding producers. In no other way can their influence be maintained in the herd after they are gone. At the best, the life of a domestic animal is short, often by the time an individual has at least proved himself through his own performance and that of his progeny to have an unusually good inheritance, his life is over. At any rate, the time will come sooner or later when he can no longer produce new sons or daughters and unless some of the best of these have been kept and the strain is carried on by inter breeding them, the influence of this outstanding parent comes to an end.

Naturally, to be effective line breeding must be selective. Line breeding to ordinary ancestry should not be practised under any circumstances. The principle involved is the concentration and preservation of certain characteristics and unless these characteristics are desirable it is the utmost folly to preserve them. It follows then, that line breeding should only be used when a herd is fortunate enough to possess an outstanding producing animal.

Owing to the vastly greater influence of the herd sire over any of the females of the herd, it is toward the male that line breeding is almost invariably directed. I read a statement a few days ago made by a well known breeder to the effect that an extraordinarily prepotent sire is nearly always responsible for the more-than-usual success of the herd in which he is used, and that when this sire is gone, the herd's achievements drop back to ordinary. This has been my own observation except when a breeder who has been fortunate enough to own such a sire has had the foresight to retain in his herd the best of this sire's offspring to be used in perpetuating his line. By so doing, a great sire's influence can be extended for many, many years after he is gone.

There are a number of Aberdeen-Angus herds in America today that furnish living proof of this reasoning. Herds that have maintained their high record of accomplishment over a long period. One need only study the records of the International Live Stock Show at Chicago to be convinced that a preponderance of the winners in recent years have been the products of line breeding from a very limited number of great sires. I know them by heart and so do all others who are familar with American Aberdeen-Angus history.

Line breeding (Please turn to page 40

Illinois State Fair

By Gay Quammen

Hollinger and Nobis Share the Grand Championship Honors

Few state fairs compare in size or quality of exhibits to the Illinois State Fair. Too much credit cannot be given to Mr. E. E. Irwin, general manager for his effort and accomplishment in constantly building a bigger and a better fair. From most reliable information we learned that the Aberdeen-Angus show at the 1939 Illinois State Fair was the largest on record at any state fair. From the list of exhibitors and the cattle showed, we must acknowledge that the corresponding quality was exceptionally high. I chanced to hear a remark made by the judge to the effect that the tops were "tops" and that in most cases the competition for first place was as keen as he had seen.

Mr. W. A. McGregor, of Andelot Stock Farms, Worton, Maryland, had been selected to judge the breeding cattle, and came through as expected, placing emphasis first on type, then quality, breed character and finish.

Starting early Tuesday morning, we found seven entries in the aged bull class, and they were seven good bulls. However, one seemed to stand out above the others and he was selected to head the group. This was Revemere of Wheatland 17th, bred, fed and exhibited by James B. Hollinger, of Chapman, Kansas. We have noted a great improvement in the Wheatland Farm's cattle the past three years, and this year they seem headed for more and higher honors. Revemere of Wheatland went on to win senior and grand champion honors, and earned his purple ribbons. Wildwood Farms, Lake Orion, Michigan, showed Blackcap Barry to second place, and in many shows he would be good enough to cause plenty of real competition.

In the two year old class were several great young bulls. Among them, Ames Plantation Pride's Eric, Eileenmere 191st, Revemere of Wheatland 19th and Erica Bandolier of Anoka. More time was required to place this class for thirteen two year old bulls were carefully handled and paraded. One of the favorites, Eileenmere 191st showed lame and stopped on the walk more than one time. But, he was still in the midst of the competition and when Mr. McGregor selected Ames Plantation Pride's Eric to head the class, he moved Eileenmere 191st into second place and closely following was Revemere of Wheatland 19th, fourth place being occupied by Erica Bandolier of Anoka. That, gentlemen, is a great class of two-year-old bulls. It will be interesting to note how they stack up at Chicago. For, I am inclined to think that this class of bulls, all two year olds, would rank with the exhibit to be seen at the International.

BLACKCAP BESSIE 23d of PAGE, 1939 Illinois State Fair Grand Champion Female; Owned and Exhibited by Otto G. Nobis, Wilton Junction, Iowa.

Then the senior yearlings. This was no run-away either, for again three bulls demanded their right to top honors. Again Mr. Hollinger's exhibit was in the thick of the fight, battling his way against Erian B. 2d, showed by John and Elliott Brown and Eventuation of Bordulac, exhibited by the Hanna Stock Farm. But, there was no denying Eventuation of Bordulac his right to head the senior yearlings. I overheard a statement made by one of the ringside fans, that Eventuation of Bordulac had the best head that he had ever seen on a bull. Erian B. 2d placed second and Barmore 3d stood in the third place.

Junior yearlings found fifteen young bulls, and the tops were excellent. This time it was the John and Elliott Brown entry, Envious Burgess B., that headed the class and in second place, just to keep up his record was the James B. Hollinger entry, Repeater of Wheatland 9th.

Eighteen summer yearlings were next and heading them was the J. Garrett Tolan calf, Eileenmere 300th. and on his heels, Envious Elbanor followed by Repeater of Wheatland 13th and Repeater of Wheatland 11th. This was possibly as good a class of bulls on down through tenth place as any in the show, and to win it was no small honor. For ten bulls, all summer yearlings, will be found in no show and be better until the International, when these shall likely meet again.

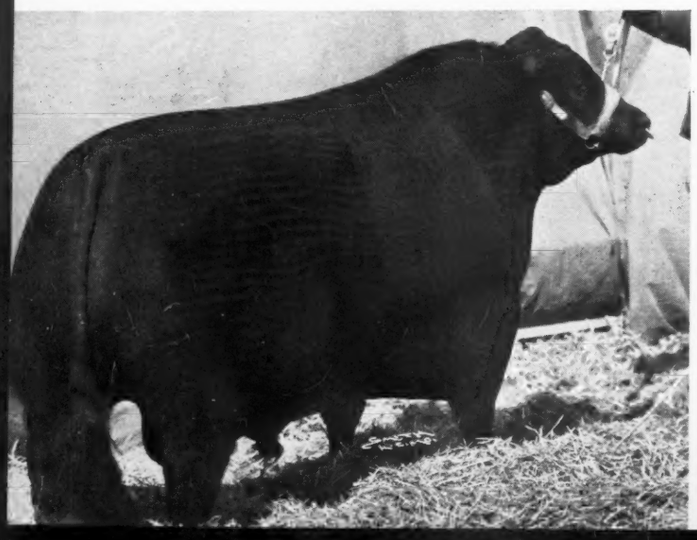

REVEMERE of WHEATLAND 17th, 1939 Illinois State Fair Grand Champion Bull, Bred, Fed, and Exhibited by James B. Hollinger, Chapman, Kansas.

The bull calves are always a likely lot, and twenty-five of them were paraded and the class was headed by the Hollinger entry, another Repeater of Wheatland, as yet with no number. Ames Plantation had a very good calf, as did Wildwood and the Browns.

Now for the senior and junior and then grand championships. We have already stated that Revemere of Wheatland 17th won the senior championship and the junior champion, Eileenmere 300th, could hardly hope to defeat a three year old with the type and quality of Revemere of Wheatland 17th, and so James B. Hollinger walked off with the grand purple ribbon.

Twelve groups of five bulls were headed by Wheatland Farms, with second place going to the Ames Plantation entry. Three bulls, fifteen groups of them, found the Hollinger entry first and again Ames Plantation second. Two bulls found John and Elliott Brown's entry at the head, with Hollinger second and Tolan and Hanna Stock Farm third and fourth. There were sixteen groups, and that's a lot of bulls.

Then to the cows, and Ames Plantation won the blue on Ames Plantation Bonny Bride, followed closely by Erianna B. 2d, the 1937 International grand champion, who looks better by far than she did last year. Chimera of Wheatland 6th was in third and Wildwood's Key of Security stood fourth. Eight aged cows is a good class and this found great cows all the way down the line.

Two year olds, that seemingly charmed age of show animals, had plenty of really good heifers, but none to compare with the great Nobis entry, Blackcap Bessie 23d of Page, and there (Please turn to page 38

Missouri State Fair

By Dick Hahne

Hollinger and Nobis Again Capture the Grand Championships

With so many good herds being founded in Missouri, and with so many county organizations being started all over this state I did not want to miss this big cattle show. I left home early one morning and stopped only once on my way to Sedalia, this at the home of one of the breeders in north central Missouri, Earl Bale.

Last year I also stopped at Earl's but made my stop late in the evening and did not get to see his entire herd, neither did I see all the cattle this time, but did get to see all of the breeding cattle located close to his home place. Earl has a total of one hundred and one head on the farm and has a great lot of young bulls and a neat package of females to put into his breeding herd.

Earl now has seven bulls coming on for the fall trade that are just as good as any he has offered in recent years, one of these will be a year old at this writing and is a real prospect for some lucky breeder. Last year the bull sales from this herd made new friends with many breeders in several states, two going as far away as Alabama. The females are in good shape and I presume that in a year or two enough breeding cattle will be congregated on this place to make a public sale possible, at least I hope that such is the case and you want to remember that this herd has always been headed by the best bulls available.

The entire day was spent by the time I reached Marshall, Missouri, just a half hour's drive from Sedalia, and as the motor of the car had not been perking along as per usual I left it in the garage for a change and stayed here in Marshall, remembering also the time I had last year in finding a room in Sedalia.

Up early enough to get to the grounds ahead of the show I started out for the Missouri Fair's Aberdeen-Angus show, and was surprised at the number of people already on the road this early in the morning, all planning on reaching the grounds ahead of the crowd.

My arrival was timed pretty thin, getting at the arena just as the first class of bulls were being led into the ring, and the Aberdeen-Angus enthusiasts were already congregating around both in the ring and up on the seats in this air cooled pavilion. One thing we can say for this year's Missouri State Fair is that it took place in a rather cool week, quite a contrast with other years, for this fair is supposed to be held during the hottest week of any fair on the circuits.

1939 found that the heat had been transposed from the weather to the classes to be shown, for ten good herds were in attendance, and no class was a walk away for any of the breeders entered.

Now if my memory serves me well only two head in the entire show last year were Missouri cattle, and this year found the herds of George M. Laughlin, Thousand Hills Farm, Kirksville; W. H. Pipkin & Sons, Springfield; and Thornton's Hickory Grove Farm, Garden City, all in there competing with Elliott Brown, Rose Hill, Iowa; R. L. Hanna, Bordulac, North Dakota; Jas. B. Hollinger, Chapman, Kansas; Wayland Hopley Farms, Atlantic, Iowa; Otto G. Nobis, Davenport, Iowa; Koster's Angus Farm, Gladbrook, Iowa, and Ames Plantation, Grand Junction, Tennessee.

As far as I have followed the Missouri State Fair I believe that this is the largest lot of black cattle to be shown at this fair, and we hope that it will continue to grow each year with more Missouri herds entered.

As far as the championship winnings were concerned most of the breeders had already gone over the cattle and made up their minds as to the ones to be first in the classes, and I do believe that the judge placed them as they should be, for the judge this day was George Porteous, manager of Dunwalke Farms, Far Hills, New Jersey, known to all showmen on the circuits and as well known in this state, scene of this Sedalia fair, for he was one time manager of St. Albans Farm, at Pacific, Missouri.

The aged bull class started off with only two entries, but the classes grew larger as each succeeding group was led in and most of this day was consumed before the entire lot of breeding cattle had been placed.

Revemere of Wheatland 17th, shown by Hollinger took senior and grand champion places while Ames Plantation Erica's Beau, shown by Ames Plantation was the junior champion. The little bull shown last year by R. L. Hanna, (you probably remember this youngster), came back this year as a senior yearling, and while first in class could not quite push out the older bull for the place of senior champion. I like this Eventuation of Bordulac bull and hope to see him shown around later this season and next year, for he is worth watching.

Every breeder seemed glad to see the Hollinger cattle standing right up in every class, and taking their share of the firsts too, these cattle are proof of the quality of Hollinger's own breeding and show why his sale last spring was one of the top sales of the season.

Also I was more than pleased with the result of the winnings with the Iowa cattle, the three herds, Brown, Nobis and Koster, with the last mentioned relatively new in cattle showing did a land office business this day.

Ames Plantation took aged cow with Ames Plantation Bonny Bride; Otto Nobis was first in class of two year olds with Blackcap Bessie 23d of Page and Elliott Brown showed up in the senior yearling class with Elba B. 13th, taking top in that class. This meant that Iowa had two chances out of three of winning senior champion, and sure enough Blackcap Bessie 23d of Page, shown on last issue's cover of this Aberdeen-Angus Journal walked off with both senior and grand ribbons. This was to be expected for she had also done the same at the Springfield, Illinois, show the week previous.

The junior champion female was Chimera of Wheatland 9th, shown by Hollinger, who competed for this honor against two of Elliott Brown's entries, Erica Energice 2d and Barbara Lassie 17th.

The ten herds present put on a splendid showing for the spectators, and the good herd of J. Garrett Tolan was missed by many.

The complete record of the show follows:

EXHIBITORS:

Ames Plantation, Grand Junction, Tenn. Brown, Elliott, Rose Hill, Iowa. Hanna, R. L., Bordulac, N. D. Koster's Angus Farms, Gladbrook, Iowa. Hollinger, Jas. B., Chapman, Kansas. Laughlin, Geo. M., Kirksville, Missouri. Nobis, Otto G., Davenport, Iowa. Pipkin, W. H. & Son, Springfield, Missouri. Thornton's Hickory Grove Farms, Garden City, Missouri. Wayland Hopley Farms, Inc., Atlantic, Iowa.

Judge, Geo. Porteous, Far Hills, N. J.

BULLS:

Bulls calved May 1, 1935 to April 30, 1936: 1—Revemere of Wheatland 17th 508305, Hollinger; 2—Eileenmere Elgon 508561, Laughlin.

Bulls calved May 1, 1936 to April 30, 1937: 1—Ames Plantation Pride's Eric 522683, Ames Plantation; 2—Revemere of Wheatland 19th 543235, Hollinger; 3—Erica Bandolier of Anoka 527552, Nobis; 4—Queenmere 276th 507953, Koster's; 5—Epistos' Quality 2d 524440, Hopley; 6—Bar Eston 536404, Hopley; 7—Elbands 537518, Laughlin; 8—Generaleer of Sunbeam 523181, Thornton.

Bulls calved May 1, 1937 to December 31, 1937: 1—Eventuation of Bordulac 527432, Hanna; 2—Barmore 3d 535958, Hollinger; 3—Erian B. 2d 540884, Brown; 4—Ames Plantation Sir Ebony 541702, Ames Plantation; 5—Eston Bertram 536410, Wayland Hopley; 6—Queenmere 309th 531370, Kosters; 7—Bandos Double Burgess 538472, Laughlin.

Bulls calved January 1, 1938 to April 30, 1938: 1—Ames Plantation Erica's Beau 541704, Ames Plantation; 2—Repeater of Wheatland 9th 544652, Hollinger; 3—Envious Burgess B. 542487, Brown; 4—Barnum of Bordulac 540066, Hanna; 5—Eyeton of Quality 550225, Hopley; 6—Blackcapper 6th of Sunbeam 543443, Nobis; 7—Ames Plantation Princeton 541706, Ames Plantation; 8—Pride of Blackbird Kay 553875, Kosters; 9—Black Peer of Clearwater 545-951, Pipkin; 10—Evergreen Burgess 545486, Laughlin; 11—Black Erie of Clearwater 545948, Pipkin; 12—Egrenot's Marden's Prince 545908, Kosters.

Bulls calved May 1, 1938 to August 31, 1938. 1—Envious Elbanor 556708, Brown; 2—Repeater of Wheatland 11th 546658, Hollinger; 3—Repeater of Wheatland 13th 559803, Hollinger; 4—Ames Plantation Elsa's Pal 560156, Ames Plantation; 5—Pride of Everlo Maid 553879, Kosters; 6—Bar Eston 2d 550236, Hopley; 7—Emulator W. 4th 552555, Nobis; 8—Elbando 2d 545528, Laughlin.

Bulls calved after September 1, 1938: 1—Repeater of Wheatland, Hollinger; 2—Entry, Ames Plantation; 3—Envious Barbarian 2d 562401, Brown; 4—Ericamere of Thousand Hills 563771, Laughlin; 5—Revolution H. of Ellston 563005, Brown; 6—Bandolier of Wilton 564198, Nobis; 7—Entry, Ames Plantation; 8—Eston Bertram 2d, Hopley; 9—Bandolier 2d of Wilton 564190, Nobis; 10—Pride of Miss Ergrenots Model 553882, Koster; 11—Envoy of Bordulac, Hanna; 12—Eston of Bordulac 544732, Hanna.

Senior Champion Bull: Revemere of Wheatland 17th 508305, Hollinger.

Junior Champion Bull: Ames Plantation Erica's Beau 541704, Ames Plantation.

Grand Champion Bull: Revemere of Wheatland 17th 508305, Hollinger.

Five Bulls, any age, owned by exhibitor: 1—Hollinger; 2—Ames Plantation; 3—Brown; 4—Nobis; 5—Hopley; 6—Koster.

Three Bulls, any age, owned by exhibitor: 1—Hollinger; 2—Ames Plantation; 3—Brown; 4—Hollinger; 5—Hanna; 6—Nobis.

Two Bulls, bred and owned by exhibitor: 1—Ames Plantation; 2—Brown; 3—Hollinger; 4—Hanna; 5—Hollinger; 6—Brown; 7—Hopley; 8—Nobis; 9—Koster; 10—Laughlin.

COWS:

Cow calved May 1, 1935 to April 30, 1936: 1—Ames Plantation Bonny Pride 505945, Ames Plantation; 2—Erianna B. 2d 504419, Brown; 3—Chimera of Wheatland 6th 505639, Hollinger; 4—Barbara Lassie 9th 495489, Laughlin; 5—McCapmere's Ernestine Mc. 298133, Koster.

Heifer calved May 1, 1936 to April 30, 1937. 1—Blackcap Bessie 23d of Page 510405, Nobis; 2—Erianna B. 4th 520098, Brown; 3—Ames Plantation Pal's Ersula 522687, Ames Plantation; 4—Elba 3d of Bordulac 510785, Hanna; 5—Chimera of Wheatland 529078, Hollinger; 6—Ames Plantation Phair Pyrole 522681, Ames Plantation; 7—Barbess Eston 536407, Hopley; 8—Princess Egrenot 515539, Koster; 9—Erica Escora of Wheatland 542831, Hollinger.

Heifer calved May 1, 1937 to December 31, 1937: 1—Elba B. 13th 524941, Brown; 2—Barbara Rose of Anoka 12th 546748, Nobis; 3—Princess 6th of Bordulac 540054, Hanna; 4—Babe of Wheatland 4th 543239, Hollinger; 5—Barbara of Wheatland 5th 543243, Hollinger; 6—Baroness Eston, Hopley; 7—Elba's Miss Blackbird Kay 536422, Koster; 8—Elba's Miss Ernestine Mc. 536423, Koster; 9—Evite of Muskogee 537642, Laughlin.

Heifer calved January 1, 1938 to April 30, 1938: 1—Chimera of Wheatland 9th, Hollinger. 2—Edwina B. 3d 542486, Brown; 3—Princess 7th of Bordulac, Hanna; 4—Barmiss Eston 551252, Hopley; 5—Ames Plantation Black Elsie 541710, Ames Plantation; 6—Blackcap Tolan 73d 560246, Nobis; 7—Miss Burgess 105th 546973, Laughlin; 8—Princess Wren of Wheatland 560116, Thornton; 9—Elba's Black Cap Burget 553874, Koster.

Heifer calved May 1, 1938 to August 31, 1938: 1—Erica Energice 2d 548637, (Please turn to page 31

EDITORIAL . . .

BIBLE THOUGHT:
Therefore, my beloved brethren, be ye steadfast, unmovable, always abounding in the work of the Lord, forasmuch as ye know that your labor is not in vain in the Lord.—1 Cor. 15:58.

Fall Auctions

Again the fall sales are with us. Perhaps not so many as there should be. Earlier sale preparations have been abandoned in many instances because of the increased demand for breeding cattle and the desire of many who had planned entering the business of breeding registered Aberdeen-Angus cattle becoming anxious to get under way. On several occasions early discussions as to when and where best to sell has brought to the prospective vender an opportunity to dispose at private treaty of his entire offering, and frequently too, the purchasers have taken still other good cattle out of the herds in addition to the cattle intended for a public vendue.

Therefore the cancelling of these sale dates and preparations for a public sale indicate but one thing—an ever increasing demand for Aberdeen-Angus breeding cattle. From east to west and from north to south, this demand is constant. In many instances it has been difficult for owners to retain, in the face of good offers, a sufficient number of breeding cattle to warrant the holding of a public auction. There are those however who prefer in spite of all this clamor for good breeding cattle, and its accompanying attractive offers at private treaty, to hold and prepare their surplus cattle for an auction. The Journal is rather of the opinion that where crop conditions will permit that the proper procedure is to retain the surplus and dispose of it at public auction. One reason, perhaps the most outstanding, is simply that it affords the owner an opportunity to bring his herd to the attention of a far greater number of interested buyers, thus he aids materially in creating new and unheard of business. Thus not only his own herd reaps the benefit of his experience, but the breed as a whole receives far greater publicity.

Publicity is the factor needed in the promotion of any enterprise, be it manufacturing or merchandising of any sort. Good publicity in the proper proportions is as essential for the good of any cause, and especially in this pure bred cattle breeding business, as any other factor connected with the mating, feeding, fitting and disposition of the surplus each year. More and more are our breeders realizing this fact and as a result cooperating more closely where the herds are not sufficiently large to enable the breeder to hold an individual sale. These smaller and newer herds are combining their efforts by contributing to group or breeder sales.

The breeder sale is an ideal way of disposing of surplus cattle. First because in many instances but few good cows can be maintained on many of the smaller farms. As a rule these smaller herds are built upon most substantial foundations as to breeding, type and quality, and these owners thus find a most satisfactory return for the cattle they grow each year. The combination, or breeder sale, affords each breeder a most desired opportunity to bring forward the better specimens he is able to breed and fit especially for these sales. Thus he gains the publicity desired for the future promotion of his herd, should it grow into proportions enabling an individual sale. Then too the better specimens always find a good and most satisfactory market in the auction sales, and more especially is this true where proper publicity has been given the event and the cattle have been well fitted, trained and groomed for the occasion.

In these breeder sales the new beginner who has but a few to spare can always dispose of his surplus to good advantage. Such a program permits this new breeder to retain for expansion a portion of his good cattle, and yet have an immediate source of income. He realizes too that through these sales, when properly conducted, he is able to secure the going value of his surplus cattle, whatever that valuation may be. It matters not whether price levels are low, medium, or high, this rule holds true. Well bred, well fitted, good typed cattle always attract buyers, and a sale group has far more attraction than have a few individuals in any man's herd. This is very true, until of course, the breeder has been able to attract sufficient attention to his herd and its high quality to bring those who are always searching for tops, to his own farm or breeding plant.

The sales listed for the next few weeks are with a single exception combination breeder sales, made up just along the lines mentioned. Ernest Peters, of Rushville, Illinois, being the single exception, has made a very select draft from his fine breeding herd and the numbers are sufficient to make the offering particularly attractive. More especially so because of the fact that he has seen fit to join with others in his state to form a circuit, wherein the combined numbers of cattle should afford those desiring foundation cattle in numbers, truck or carlots, or even greater numbers the opportunity to gratify their desires.

Garrard County, Kentucky, breeders, long known for the very high quality of their Aberdeen-Angus herds, many of which are of long standing, were properly laid in the beginning, and have been properly serviced since their founding through the use of the best bulls that could be found, has assembled for public valuation a splendid lot of cattle. They will be sold on Thursday, September 28th. Allen Morris, Lancaster, Kentucky, is the secretary and he will be happy to supply catalogs or any other desired information.

In the far north arrangements have been made for two sales that will bring before the public the greatest collection of high class, richly bred Aberdeen-Angus cattle to be offered from that section of the country in many years. First the Minnesota Aberdeen-Angus breeders decided to hold an auction and selected a sales committee headed by Kenneth McGregor, of Ada, Minnesota, whose duty it was to inspect and assemble as the first attempt of this organization to hold a breeders sale, the best cattle they could find in the numerous herds of the state. As a result such a collection will be presented at Blue Earth, Minnesota, on Friday, September 29th. Many of the nation's outstanding breeding plants are located in Minnesota, and it is from these and the newer herds, founded largely upon cattle selected from the best herds in the land that the offering has been chosen. The sixty-five head of bulls, cows and heifers listed represent about twenty of these herds. Secretary Clement C. Chase, asks that communications be addressed to him at Blue Earth.

Next in line is the combination sale at Fargo, where the well and most favorably known herds at the Hartley Stock Farm at Page, North Dakota, and the Hanna Stock Farms at Bordulac, North Dakota, have joined hands with the Lofgren & McGregor Stock Farm herd at Ada, Minnesota and the Max Goldberg herd at Moorhead, Minnesota, to build an offering that should, and undoubtedly will, attract buyers from all corners of the nation. The two first named herds have been supplying much top competition in the nation's leading show arenas for many years past, and the other two herds are built from the same seed stock, and have more or less contributed to this show record. When these Northern herds combine to offer something good, they certainly are in position to make good. This will be one of the more important events of the season. Kenneth McGregor, of Ada, Minnesota, is the manager. Information concerning the entries for this sale, to be held at Fargo, North Dakota, on Monday, October 2d, may be had by addressing him, or the consignors direct.

A couple of days have been left for the convenience of those who wish to attend these northern sales, as well as the Illinois sales. The Illinois sales will open at Aledo, where Mercer county breeders will again sell one of their most carefully selected offerings. As usual these breeders will sell in sufficient numbers to afford everyone an opportunity to make selections to fit his needs. Hugh McWhorter is the secretary and manager, and may be reached by addressing him at Aledo. Hugh is, on this occasion, particularly proud of the offering and assures Journal readers that the cattle are of a type, quality, fit and finish to suit the most discriminating, and too, as usual, he is emphatic concerning the breeding. Pedigree student that he is, buyers can rest assured that he has not overlooked anything when it comes to making the offering attractive from that angle. This sale will be held on Thursday, October 5th, at the Aledo sales pavilion.

Next comes the Ernest Peters sale at Rushville, Illinois, just a short way south from Aledo, mention of which has already been made. Friday, October 6th is the day.

From Rushville we go to Congerville for the Central Illinois Breeders sale at the Senator Simon E. Lantz farms, known widely as The Dells. The Senator is the secretary and manager for this event and is putting forth every possible effort to make this breeders sale a success. In order to make the event more than usually attractive the sales committee has selected some forty head of high class calves to be sold immediately following the sale of breeding cattle. This will afford the Junior feeders an opportunity to buy calves right close to home and in numbers to meet their requirements. These calves will be sold singly. This sale will be held on Sat-

(Continued on page 28)

Mrs. Fay E. Parker
and
Mr. Fred Hahne
announce their marriage
on Monday, August Twenty-first,
Nineteen Thirty-Nine
at Yakima, Washington

at home
1601 Willson Avenue
Webster City, Iowa

Louisiana Breeders Sale

Friday, November 10th, 1939, at State University

By Gay Quammen

Not many months ago, we read with interest that Aberdeen-Angus breeders in Louisiana had organized an association with the thought of promotion of the breed in the delta state.

At that time a sale was discussed and plans were considered for holding an auction at an early date.

These breeders apparently do not propose to let any grass grow under their feet, for they have listed the cattle and are now preparing them for the first annual sale.

Louisiana breeders are fortunate in having at Louisana State University a group of men interested in live stock, sufficiently so to permit the use of the coliseum, or as it is called the Agriculture Center, a building large enough to accommodate a show of Aberdeen-Angus or live stock as large as can be seen at the Illinois State Fair.

The sale will be held in conjunction with the Show at Baton Rouge on the week of November 6th, and Aberdeen-Angus will be judged on Wednesday and sold on Friday.

A recent quick trip to Louisiana afforded me the opportunity to visit many of the herds and to meet a large number of the breeders. I also had the chance to see Louisiana State University and meet the live stock men, including Professor J. B. Francioni, head of animal husbandry; Mr. Harry Gayden, beef cattle head and S. E. McCraine whose direct work can be seen in the beef cattle barns and with other live stock.

Mr. W. T. Cobb, superintendent of beef cattle at the November show was happy to offer his assistance in any way that he could toward making the sale a success. It is cooperation from the university and the show officials that will make possible a good show and sale at Baton Rouge. Mr. Cobb insisted that Mr. W. M. Babin, manager of the show was equally interested and would lend his help at all times.

Mr. J. H. Baughman, of Tallulah, has been named sale manager and he took me over the state and we had the opportunity to see the sale consignment of almost every breeder who lists cattle for this first auction.

Right here, I want to state that I have seen consignments from other sections for a first sale that have been inferior to what this sale will offer. Of course all the individuals will not be highly fitted, few will be in show shape, but for the most part the breeders are offering a good representation of the best of their herds in this coming live stock state.

A few years back, Louisiana was unable to buy cattle due to the tick which over ran the state. Now, however, by a lot of extensive work, the tick has been eradicated and these men have been buying cattle by the car loads.

One breeder told me that he had bought and sold more than six hundred registered Aberdeen-Angus bulls since 1936. That man was Mr. A. R. McBurney, of Welch, Louisiana.

Mr. Baughman had bought a large number of good cattle in Kentucky and his consignment to the sale will be of the best.

We however are going to hold the story of what goes into the sale until the October issue of the Journal, and at that time shall tell you of the herds that were on the list of those seen in a three day trip over the state.

In the meantime, write to Mr. Baughman at Tallulah for a copy of the catalog, which will be ready for mailing about the middle of October, but a card now will allow the sale manager plenty of time to gauge correctly the number of catalogs needed.

There will be one or two northern herds showing at Baton Rouge on Wednesday, November 8th, and it is the Journal's wish to be present both for the show and sale.

Twenty-five bulls, and twenty-five females will be offered at auction. The females will be made up of young cows with calves at side, bred and open heifers. There were several very good cows in evidence at several of the breeders farms, whose calves, alone, should sell them quickly.

If you are not a regular subscriber to the Journal, write and ask that the October issue be sent to you, for news and details of the First Louisiana Breeders Sale.

First

Louisiana Breeders Sale

Friday, November 10, 1939

Louisiana State University's Agriculture Center

Baton Rouge, Louisiana

50 lots

25 Bulls

Including a few tried sires, mostly young bulls of good size and ready now for light service. All old enough for service in 1940. See the October Journal for details.

25 Females

Bred and open heifers of good type and in good condition. A number of good cows with calves at side and rebred to good bulls. The type and quality will please. Plan now to attend. Order your catalog from the sale manager.

For Catalogs Address

J. H. BAUGHMAN, Sale Manager

Tallulah, - - - - - - - - Louisiana

The Tops are in Virginia

By Gay Quammen

Virginia Breeders' Sale at Warrenton, Monday, October 9th

The sixth Virginia Breeders' Sale will be held on Monday October 16th at the North Wales Club, located just a few miles out from Warrenton, Virginia.

Wanting to have a better idea of just what these Virginia breeders were offering, we started for the state late in the month of August, and our first stop was at Highlands, Round Hill, Virginia. With Manager Sam O'Sullivan we looked over the herd, and the sale consignment. This marks the first consignment to a Virginia sale by Highlands and includes two bred heifers. First, Erica Elinor 7th, a March 1938 heifer sired by Burgess 4th of Page, a son of Glencarnock Revolution 6th. The dam of this heifer is a daughter of Blackcap Benz 5th. The second heifer is Erica Energy B. 69th sired by Epic Baron by Bar Quality and the dam is Erica Energy B. 50th and she is by Elite Marshall. Both of these heifers have been bred to Highlands young herd sire, Blackcap General of Ada who is by General of Ada and out of Blackcap Bess Glencarnock, one of the greatest producing cows in the Lofgren-McGregor herd at Ada, Minnesota.

With Mr. O'Sullivan and Mr. Walter S. Fox, owner of Highlands Farm we visited Annefield, and learned that Mr. Watkins had decided not to sell a young bull that he had listed earlier in the year. Of great interest was a bull calf out of Anoka Barbara, 1936 International junior champion female. We wish that some expert breeder had this calf, for he has a lot of real promise and would make an outstanding show bull. However, Mr. Watkins plans to keep him as a future herd sire.

From Annefield, we headed for Red Gate Farm at Millwood, and soon Mr. E. H. McLoughlin, herdsman and manager was showing us the show cattle and the sale consignment, both members of the Red Gate show herd.

We recall the bull, Berlioz of Woodcote, selected for use in the Red Gate herd by Mr. Edward Jenkins at the last International sale. This bull has been developing into a good show bull, and looks the part of a coming sire for Red Gate.

Red Gate lists two very good bred heifers to the Virginia sale. Both are sired by Rock Revolution, senior herd sire and a very good breeding son of Revolution of Page 2d, the 1938 International grand champion bull. One of these heifers has been bred to Berlioz of Woodcote, the good show and breeding bull selected by Mr. Jenkins at the 1938 International sale. In comment, we should like to state that this bull has been developing into a real show bull and his calves should be much help in the building of the Red Gate herd. The other heifer is bred to Bar Laddie, one of the other herd sires, that are in service at the Millwood, Virginia, herd. Mr. McLoughlin, herdsman and farm manager is doing a great job, and we are happy to see the progress and look forward to seeing Red Gate in the shows.

After seeing the cows and calves, the two year olds and yearlings and a number of rather good steers, among which was one that may be a real obstacle for the boys at Baltimore, we headed for Amandale, at Upperville.

Both Mr. and Mrs. Holliday were at home and we soon saw the trio that will be offered from this farm to the Virginia sale. Two females and one bull. The bull, Prizemere 474th, calved March 11, 1938, and sired by Eileenmere 157th and out of Pride of Rosemere 474th, a very good daughter of Queenmere 70th. This bull was purchased at side with his dam in the Congdon & Battles dispersal sale a year ago last June. The females, first a cow, Canterbury Queen 3d, sired by Canterbury Enchanter and out of Briarcliff Queen 18th, and she sells with a heifer calf at side by Evaxus of Winton. The other heifer, a Miss Burgess, is Canterbury Miss Burgess 8th, and she is by Briarcliff Envidon and out of Briarcliff Miss Burgess 35th by Barbara's Ensign. This heifer sells bred to Blackmere 195th and he is by Eileenmere 61st, by Eileenmere 32d, greatest of all Eileenmeres according to J. Garrett Tolan.

Next on the quick trip was Broadview, where Dave Sutherland continues to fit the calves and make them better to the visitor on every visit. Broadview has consigned two females, both cows, and when you see them, you will know that Broadview had but one thought in mind when they consented to them being listed for the sale, that thought being breed promotion. First

BANDOLIER 2d of WINTON 555033, an August, 1938, calf at ten and one-half months, weighing 960 pounds. A son of Enfileen's Bandolier 2d, selling in the Virginia Breeders' Sale.

is Timid Beauty of Wickwire, a daughter of Mr. George K. Bailey's great senior herd sire, Evilesco of Page. She is due to calve the first part of 1940, (January 4th) to the service of Epponian 8th of Rosemere, Broadview's 1936 International grand champion bull. The other cow, Rockland Belle 2d is a splendid daughter of Barcap Quality, by Quality Marshall, the 1926 International grand champion, and she is out of Rockland Belle who is by Blackbird Perfect of Page 7th, a good breeding bull in the Rocklands Farm herd of Mr. Neale. Rockland Belle 2d has a bull calf at foot sired by Epponian 8th of Rosemere and is selling rebred to the same bull.

Then across the road to Fenton, and with Mr. Cutting, we toured the pastures and noted the cows and the good calves. Mr. Cutting has a few calves in the number that would make anyone happy to have bred, and his sale consignment of one bull will do him or Fenton no harmful publicity. The young herd sire prospect is Duke of Fenton 2d 562424, a very good young bull, thick and full of type and style. He is by Prince Parade and out of Duchess Genevette 2d of Creswell who is by the Creswell senior sire, General 2d of Page. This bull isn't quite old enough yet for service, but the breeder who can wait until next spring has in this youngster a real prospect. Feed isn't too expensive to develop this calf, for he is in good condition and needs but a few more months before being ready for heavy service. We feel sure that you'll like him.

Brandy Rock Farm at Brandy was next on the list and we called and found Mr. W. A. Spillman, manager, at home and soon our car headed into the farm. Down to the barns we went and looked over the show cattle, that were being prepared for the local shows. Right now, we want to give a little credit to one Hugh Allison, Brandy Rock herdsman, for Aberdeen-Angus have never looked better at Brandy Rock than is the case today. We aren't sure just how far they will get in real hot competition, but we are certain that to lose with cattle of as good type and in as nice condition as are Brandy Rock's can be no disgrace. Mr. "Bill" Spillman has listed two females for the sale, both are bred heifers, and are safe in calf to none other than Bandolier of Anoka 6th, one of the thickest and finest quartered bulls of the breed. Apologies need not be given for his front or his head, either, for upon his many good qualities he won the International grand championship in 1937. The two heifers are Miss Brandy Rock Anoka 72d and Miss Brandy Rock Anoka 76th, both 1937 daughters of Anoka Bandolier 2d a half brother to Bandolier of Anoka 6th, being sired by Blackbird Bandolier of Page. These two should be decided attractions, for they have quality, and breeding and carry the service of an International grand champion.

On to Rocklands Farm and with Mr. Charles T. Neale, owner, and Colonel James B. Dillard, of Winton Farm, we had a look at the Rocklands Farm consignment. Mr. Neale has consigned eleven females, six are daughters of Blackbird Perfect of Page 7th, two are by Evaxus 8th of Page and three by Baron Monoc, the young bull that Mr. C. Leith Speiden, of Somerset, Virginia, secured at the first Maryland-Virginia sale at Frederick in 1936. These heifers are a splendid lot of good breeding females and their dams are by such bulls as Eventuation of Page, Glencarnock Revolution 9th, Killmere 3d, Belman 2d and Blackcap Clipper. Just how many cattle have gone from Rocklands Farm in recent years to be the foundation stock for new herds, I do not know, but should all be grouped together, a very large and good herd could be seen.

From Rocklands I headed toward Lynchburg, deciding to visit Winton the next day, and on out to Valley Vista Farm. Here too, we find progress, and we are inclined to credit the influence and work of the younger Mr. C. B. Feagans, for he is now actively associated with his father and likely spends both time and effort toward getting Valley Vista's consignment in as good condition as possible. Valley Vista is offering two females, one bred the other open, and each is by the old herd bull Blackcap Marshall 49th. One, Marshall's Wheatland 5th, is a double bred Blackcap Marshall 49th heifer, since she is out of a

daughter of this bull as well as being sired by him. Further she is as good a heifer as I have seen offered from Valley Vista Farm at any of the Virginia sales. She sells open. The other, Marshall's Queen F. 6th, also by Blackcap Marshall 49th is out of a daughter of Tolan's Revolution, and she sells bred to Blackcapmere of Broadview, who is by Eileenmere 157th by Eileenmere 85th.

Then on to Creswell, where Colin Campbell has been preparing to the best of his talent a few more that make history at the Virginia sales. Two bulls and four females. Upon which Creswell is basing its hopes to top the 1939 sale is Creswell Pride General, calved July 7th, 1937, and possibly as good a bull as they have yet been able to offer. Creswell Pride General was junior champion at the 1938 Virginia State Fair, and to us he looks good. The other bull from the Forest, Virginia, herd is El General of Creswell, a bull not quite as well fitted and one that has seen some service, but a very good bull. Probably the best female of the four is Genevette of Creswell who like the other Creswell cattle is by General 2d of Page, full brother to General of Page, first prize aged bull at the 1936 International. Blackbird Geneva 7th of Creswell out of Blackbird 7th of Creswell is almost as good an individual and is in the Creswell show string that will be exhibited at Virginia State Fair. The other two, Genevamere of Creswell and Bemindful Genevette of Creswell are good heifers, not quite as well conditioned for

BRANDY ROCK

CONSIGNS
to the

Virginia Breeders Sale

Monday, October 16th, 1939, at Warrenton, Virginia

Miss Brandy Rock Anoka 72d
One of the best daughters of ANOKA BANDOLIER 2d, a half brother to BANDOLIER of ANOKA 6th, our senior herd sire. This heifer is of top type, and her breeding is of the best.

And

Miss Brandy Rock Anoka 76th
Another splendid daughter of ANOKA BANDOLIER 2d, the same thick kind as her half sister. You will like her pedigree. See both of these heifers and especially note that

BOTH
are selling bred and due to calf to the service of
BANDOLIER OF ANOKA 6th →
The 1937 International Grand Champion Bull.

BRANDY ROCK FARM
Brandy, Virginia
LEWIS L. STRAUSS, Owner — W. A. SPILLMAN, Manager

FENTON

Duke of Fenton 2d 562424
A very good young son of **Prince Parade** and out of **Duchess Genevette 2d of Creswell,** is being consigned to the
Virginia Breeders' Sale

GEORGE W. CUTTING
WARRENTON, VIRGINIA

Red Gate Farm

For Sale
Cows, Heifers, Bulls

E. H. McLOUGHLIN,
Manager.

Edward Jenkins, Millwood, Va.

AMANDALE

Consigns

A Bull—Prizemere 472d
Sired by EILEENMERE 157th, and out of PRIDE of ROSEMERE 474th, who is by QUEENMERE 70th. A good herd sire prospect.

2 Females
CANTERBURY QUEEN 3d, by CANTERBURY ENCHANTER, with a splendid heifer calf by EVAXUS of WINTON and rebred to QUEENMERE 314th, a good son of Eileenmere 157th; and CANTERBURY MISS BURGESS 8th, by BRIARCLIFF ENVIDON, out of a daughter of BARBARA'S ENSIGN. She sells bred to BLACKMERE 195th and he is by EILEENMERE 157th. See this TRIO at the
Virginia Breeders Sale

For Particulars Address
Thomas Cromwell Holliday
UPPERVILLE, VIRGINIA

EPPONIAN 8th of ROSEMERE—1936 International Grand Champion Bull.

Your Chance!!

We are offering TIMID BEAUTY of WICKWIRE, sired by EVILESCO of PAGE, with a bull calf at side by EPPONIAN 8th of ROSEMERE, and rebred to him, and in addition, ROCKLAND BELLE 2d, a daughter of BARCAP QUALITY, by QUALITY MARSHALL, and she is due to calve January 4th to the service of EPPONIAN 8th of ROSEMERE, 1936 International Grand Champion Bull.

See them at the
1939 Virginia Breeders Sale, Monday, October 16th

Address Inquiries to DAVE SUTHERLAND, Herdsman

BROADVIEW FARM, Warrenton, Virginia

show, but the kind that go on and improve. See the entire consignment, and check their breeding in the catalog.

Again we head an opposite direction and Winton Farm is the first stop. In no time we were looking over the cattle and in particular one young bull, a son of Enfileen's Bandolier 2d, whose get will some day make real history for Colonel Dillard in the breeding of Aberdeen-Angus cattle. With very little fitting, this youngster keeps improving and today is as good an individual as his sire in many ways. But at present our interest is in the Winton consignment. First, a bull, a year old on August 18th, and weighing more than a thousand pounds. In fact at the age of ten and one-half months, the date when the accompanying picture was taken, Bandolier 2d of Winton weighed nine hundred and sixty pounds. He should prove real competition for the bull "top" in the sale. Bandolier 2d of Winton is by Enfileen's Bandolier 2d and out of Barbara of Winton. He may be the thickest bull in the sale, strong topped and compact. We know that breeders present just must like this young bull. Winton lists two cows. First, Eileen of Rosemere 29th, a daughter of Blackmere 97th and she sells with an exceptionally fine heifer calf at side sired by Enfileen's Bandolier 2d and will be rebred to this bull. The dam of Eileen of Rosemere 29th is a full sister of Eileenmere 4th, the start of J. Garrett Tolan's famed Eileenmeres. The second cow is Pride of Rosemere 406th, and she is by Queenmere 70th and out of Pride C. B. 35th. She is due to calve about the middle of September to the service of Enfileen's Bandolier 2d, and properly fitted would make a presentable show cow. We look forward to the calf from this mating as Enfileen's Bandolier has been getting excellent calves at Winton and this cow is one of the best.

GENEVETTE of CRESWELL 551849, a May, 1938, daughter of Creswell's great breeding bull, General 2d of Page. She sells in the Virginia Breeders' sale at Warrenton, October 16th.

Next a visit to Canterbury Farms at Warrenton. Unfortunately, (I was late) I missed seeing either Mr. James T. Pierce or Mr. Little, but did see the six good heifers that are being sold at Warrenton on October 16th. Especially nice in the entire lot was Canterbury Blackbird 31st, a daughter of Briarcliff Burgoman and out of Canter-

Creswell Farm

Consigns to the Virginia Breeders Sale

Two Bulls . . .

Creswell Pride General 535076

An excellent son of **General 2d of Page. Creswell Pride General** was Junior Champion at the 1938 Virginia State Fair. Here is a chance to buy an outstanding herd sire. Inspect him carefully, study his pedigree. His dam is a full sister to **Revolution of Page 43d,** the great sire for Hanna Stock Farm at Bordulac, North Dakota. His sire, a full brother to **General of Page,** first prize aged bull at the 1936 International.

El General of Creswell 535079

Also sired by **General 2d of Page** and out of **Elva 11th.** A proven sire that has not been showed. He has the type and style to please.

Four Females . . .

Four good daughters of **General 2d of Page,** two are real show heifers. All are bred to **Creswell Pride General,** and should prove most profitable.

See them at the 1939 Virginia State Fair, September 25th to 30th

COLIN CAMPBELL, Herdsman

F. H. T. WALTON, Owner FOREST, VIRGINIA

From . . . .

VALLEY VISTA FARM

Lynchburg, Virginia

To VIRGINIA BREEDERS SALE

Monday, October 16, 1939

2 Choice Females

Marshall Queen F. 6th 556787

She is by **Blackcap Marshall 49th** our senior herd sire and is out of a splendid producing daughter of **Tolan's Revolution.** Moreover she sells bred to **Blackcapmere of Broadview,** a grandson of **Eileenmere 85th,** the 1935 International Grand Champion Bull.

Marshall's Wheatland 5th 556792

Here is a double bred **Blackcap Marshall 49th** heifer. Without question she is one of the finest individuals we have offered in any Virginia sale or at private treaty. She is selling open. **Blackcap Marshall 49th** is a son of **Black Marshall 21st,** a great show and breeding son of **Earl Marshall.**

★

—Also—

A CARLOAD OF YOUNG BULLS ON OFFER AT PRIVATE TREATY

C. B. FEAGANS & SON

LYNCHBURG, R. F. D. No. 3 VIRGINIA

Annefield

Registered
Aberdeen-Angus Cattle

Herd Sires:

Ames Plantation Black Marvel
Eileenmere 157th
Double Bar

William Bell Watkins

BERRYVILLE, VIRGINIA

Canterbury Farms

Consign

6 Excellent Young Heifers

to the

6th Virginia Breeders Sale

on

MONDAY, OCTOBER 16th

At Warrenton, Virginia

★

Canterbury Farms

Col. A. E. Peirce, Owner L. L. Little, Supt.

WARRENTON, VIRGINIA

bury Blackbird 10th. She has the thickness of a good breeding heifer, is made right and looks the best to our eyes. Canterbury Enchantress 4th, a daughter of Kanimura 2d of Briarcliff, Canterbury Heroine sired by Briarcliff Envidon, and Canterbury Elba 18th also by Briarcliff Envidon are next in line followed by Canterbury Elise and Canterbury Blue Ribbon 6th, daughters of Briarcliff Burgoman and Prideman Glencarnock 5th. This makes a good consignment of heifers that are quite uniform in type and breeding. All will be sold open, and all are about ready to be bred.

A number of other breeders have consigned one or two females and a bull, but the lack of time to see them all makes it impossible to mention much about them. We do know that they have been inspected by either Mr. Kenneth Lytton or Mr. Neale and that they meet the qualifications for type and condition that have been demanded.

It is with pleasure that we look forward to October 16th at Warrenton. We know the consignment is of the best and that the breeding is well regarded, we trust that buyers looking for good quality breeding stock will be present.

Rocklands Farm

Chas. T. Neale, Prop.

A Large Selection of

Open Heifers

For Sale

GORDONSVILLE, VIRGINIA

Meander Farm

Twenty-two breeding females headed by that good sire, Cold Saturday Ethiopian. Farm located one mile North on Highway 15.

LOCUST DALE, VIRGINIA

Elstar of Broadview

Our Herd Sire is a son of Imported Evolution of Wickwire, and Blithe Catrine of Wickwire. We are expecting great results from this young herd bull. Visitors are welcome.

Loy J. Coffman, Toms Brook, Virginia

Merrie Mill

Registered Aberdeen-Angus Cattle. Herd Bull, BLACKCAP BANDO 526583. State Highway 22, one mile West of

Cobham, Virginia

H. B. WYETH, J. B. GORDON

Catesby—

Aberdeen-Angus Cattle

H. P. METCALF, MIDDLEBURG, VIRGINIA

Highlands

Our First consignment to a

VIRGINIA BREEDERS' SALE

Monday, October 16, 1939 at Warrenton, Virginia

Includes 2 Bred Heifers

ERICA ELINOR 7th 554743

A daughter of BURGESS 4th of PAGE, and out of ERICA ELINOR 3d, by BLACKCAP BENZ 5th. Selling bred since August 3d, 1939, to BLACKCAP GENERAL of ADA, a very good son of GENERAL of ADA.

ERICA ENERGY B. 69th 550318

Here is a good doing daughter of EPIC BARON, and out of ERICA ENERGY B. 50th 425291, who is by ELITE MARSHALL, by EARL MARSHALL. This one also sells bred to BLACKCAP GENERAL of ADA, since July 31st, 1939.

Round Hill, Loudoun County Virginia

MR. and MRS. WALTER S. FOX, Address inquiries to SAM O'SULLIVAN, Manager

WINTON FARM

will feature the Get of Enfileen's Bandolier 2d

. . . . OUR SENIOR HERD SIRE . . . .

at the VIRGINIA BREEDERS' SALE

Monday, October 16th, 1939, at Warrenton, Virginia

1 BULL . . .

Bandolier 2d of Winton 555033
Calved August 8, 1938.
- Enfileen's Bandolier 2d 510436
  - Blackbird Bandolier of Page
  - Enfileen of Northlane
- Barbara of Winton 504157
  - Ericmere 45th
  - Barbara of Rosemere 134th

An outstanding individual, excellently bred, a McHenry Barbara.

2 COWS . . .

Eileen of Rosemere 29th 480020
Calved March 28, 1934
- Blackmere 97th 428220
  - Prizemere 32d
  - Blackbird of Rosemere 56th
- Eileen of Rosemere 3d 278334
  - Oakville Quiet Lad
  - Black Eileen

Sells with fine heifer calf at foot born June 8, 1939, by ENFILEEN'S BANDOLIER 2d, and will also be rebred to him.

It will be noted that the dam of Eileen of Rosemere 29th is a full sister to Eileenmere 4th who was the foundation bull of all of Tolan's Eileenmeres. An Enchantress Trojan Erica.

Pride of Rosemere 406th 475444
Calved October 30, 1933
- Queenmere 70th 423326
  - Prizemere 5th
  - Queen of Rosemere 15th
- Pride C. B. 35th 363615
  - Idolmere 4th
  - Prudent Lass

Pride of Rosemere 406th is of real show type, and is a good producer. Due to calve September 15th to the service of ENFILEEN'S BANDOLIER 2d. A Rosemere Pride of Aberdeen.

JAMES B. DILLARD

FARM AT CLIFFORD, VIRGINIA

AMHERST, P. O. Box 27, VIRGINIA

Get on the Honor Roll

By Secretary W. H. Tomhave

Get Registrations in Now as Fiscal Year Ends October 31

At the close of the fiscal year, the Association will again report the list of breeders who recorded twenty-five or more cattle during the year. Any breeder who has not recorded enough cattle to get on this list but desires to qualify can do so by sending in additional applications for registry prior to October 31st. They must reach the Association office before the close of business October 31st.

Entries for the International Aberdeen-Angus breeding cattle sale should be sent to the Association office as soon as possible. All entries are accepted subject to the approval of the sifting committee. Cattle entered in the sale must be good individuals and properly fitted for the sale. It is the aim of the Association to make this one of the outstanding sales of the year. This can only be accomplished by offering top cattle. All sale entries must also be entered in the International show.

We have had a number of letters from breeders asking about some of the late volumes of the herd book that were destroyed in the Stock Yards fire in 1934. None of the volumes from 35 to 39 inclusive are available. We have investigated the possibility of having some of these volumes reprinted by the planographic process. The cost of having this done will be about $7.50 per volume if a sufficient number of each volume are ordered. Any breeder of Aberdeen-Angus who is interested in securing any of these volumes should write the Association office and make his requirements known. If a sufficient number of any of these volumes are wanted they will be printed.

Registrations, transfers and new members for the first ten months of the fiscal year show a substantial increase over the same period in 1938. The following is a list of new members received since the last list was printed in the Aberdeen-Angus Journal:

B. W. Kinsey, Triplett, Missouri.
M. G. Adams, Kenwood, Oneida, New York.
Schmitt & Doke, Fairland, Indiana.
Allan A. Ryan, Jr., Rhinebeck, New York.
Otto Lentz, Rolla, North Dakota.
D. A. Deaderick, Rockford, Tennessee.
Myers & Rachel Bros., Grahamsville, New York.
Guy E. Smith, So. Solon, Ohio.
Oak Ridge Stock Farm, Columbia, Missouri.
Adrian Nalle, Richmond, Virginia.
J. Blechman & Son, Hartley, Delaware.
Frank L. LaMotte, Towson, Maryland.
W. E. Tracy, Bridgeport, Illinois.
Roy Bucklin, Elton, Louisiana.
Paul Whiteman, Rosemont, New Jersey.
David Marine, Yonkers, New York.
H. B. Holmes, Fredericktown, Missouri.
A. B. Long & Son, Harriman, Tennessee.
Warren D. Perry, Hartland, Four Corners, Vt.
Mrs. Martha Johnson, Gainesboro, Tennessee.
Ray Tarkington & Sons, Kokomo, Indiana.
Howard Culbertson, New Athens, Ohio.
Arthur Bassett, Shanghai, China.
O. N. Shirley, Fortville, Indiana.
Willard Giles, New Boston, Illinois.
Blaine Rooth, Aledo, Illinois.
J. A. Bloomer, New Boston, Illinois.
S. E. Moore, Troy, Texas.
Herman F. Broerman, Scranton, Iowa.
H. O. Barnes, Fisherville, Kentucky.
Endsley & Rummells, West Branch, Iowa.
Hampton Institute, Hampton, Virginia.
Barney L. O'Neal, Versailles, Missouri.
Robert Welch, Lincoln, Illinois.
Bruno Teuchert, Fairmont, Minnesota.

(Continued on page 41)

ROSEMERE

Premier Aberdeen-Angus Herd of America Offers for Sale NOW

At prices within the reach of everyone interested, a group of the finest young herd sire prospects that this world famous herd has ever produced! !

A Few Are Listed Below:

BLACKMERE 218th
Born June, 1937, is a son of Ericmere 60th who is by the great Prizemere 32d who has recently been rated by an impartial authority as the most outstanding sire of all the beef breeds between the years of 1927 and 1936. His sire, Prizemere 9th, was also the greatest sire of his day, having produced 18 International prize winners and 8 International championship winners out of the 50 calves he sired in his brief four years of life.

PRIZEMERE 478th
Born May, 1938, is sired by Prizemere 307th, a son of Eileenmere 61st who has been the sire of a number of International championship winners, including Epponian 8th of Rosemere. Prizemere 307th's dam is a daughter of the twice International champion cow, Pride of Rosemere 67th who was a full sister to Prizemere 32d.

BLACKCAPMERE 177th
Born April, 1938, is a son of Barbara's Rabban 2d, a grandson of two International champion bulls and a great grandson of another International grand champion bull. These bulls are Revolution 100th, Eileenmere 15th, and Blackcap Revolution. The young bull Blackcapmere 177th is particularly well bred on his dam's side as he comes down through the best Rosemere Blackcaps and Ericmere 45th who was, for a number of years, one of the best Rosemere sires.

BLACKCAPMERE 176th
Born June, 1938, is one of the best bred youngsters in the entire herd. His sire is Eileenmere 157th by the International champion Eileenmere 85th who is a direct descendant of Eileenmere 4th, the foundation sire of the famous Eileenmere strain which produced an average of $900 per head in a recent auction sale. Blackmere 176th comes from equally illustrious ancestry on his dam's side. A full sister to his mother sold in the Congdon & Battles dispersion sale a year ago for $2500.

BLACKMERE 225th
Born April, 1938, is an outstanding show prospect, and he should be. He is a son of the great sire of show winners, Eileenmere 61st, and his dam, Blackbird of Rosemere 87th, has always been depended upon every year to produce winning members of the Rosemere show herds, one of the most illustrious of them being Blackbird of Rosemere 164th, who, in three years showing, was never defeated except by one other animal.

PRIZEMERE 32d whose unsurpassed record will live forever.

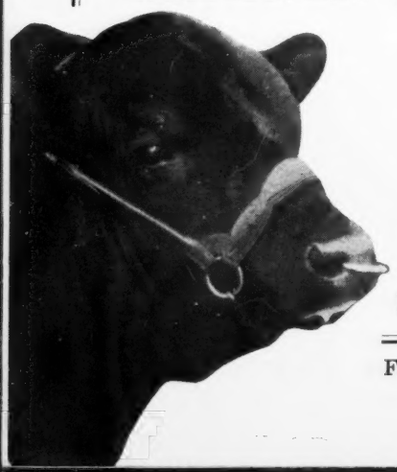

In Addition

To the young bulls listed above there are many other fine herd sire prospects of various ages to be found at Rosemere Farm, Maquoketa, Iowa, and still others at the farm at Yakima, Washington. Those listed above are just a sample of what we have for sale.

We are also offering for sale now

A particularly fine group of yearling, two year old heifers, and young mature cows at Maquoketa. They too are of the well known Rosemere type and conformation. Many of the young cows have fine calves at foot. The herd history and other interesting literature sent free upon request. Address—

ROSEMERE FARMS

OTTO V. BATTLES, Owner

Maquoketa, Iowa, Yakima, Washington

Old Elkton

Introducing

Fountain Glen Burgess 512663 . . . .

Sired by the International Junior Champion Bull Edwin Burgess; and out of a daughter of Revolution 84th, by the International Grand Champion Blackcap Revolution, heads our select herd of forty-five **Miss Burgess, McHenry Barbara, Blackcap, Glencarnock Elba, Duchess and Enchantress Trojan Erica** cows.

Visitors Welcome.

Old Elkton Farm

Mr. & Mrs. L. W. Turner, Forest, Va.

Kentucky—*The Land of Blue Grass and Aberdeen-Angus Cattle*

Garrard County Breeders to Have First Annual Sale, Sept. 28

By Fred Hahne

Yes, Sir! It's a call from old Kentucky, famous these many years as a live stock producing section of the United States—more lately for the activity of her Aberdeen-Angus breeders, and still more especially the call is being heralded from good old Garrard county. As a matter of fact the Garrard County Aberdeen-Angus Breeders' Association, after many years of successful showing in the fat stock shows of Kentucky and nearby states has come to realize the fact that her many breeders deserve wider attention and patronage than they have heretofore enjoyed. Consequently the Garrard County Aberdeen-Angus Breeders' Association under the guidance of its secretary, Mr. Allen Morris, is to celebrate the progress of its membership through the staging of what is known as its first annual auction sale to be held at Lancaster, on Thursday, September 28th. Its but a short while till this date will be upon us, so the Journal urges that every reader within going distance, as well as any who may desire to avail themselves of the mail order service immediately ask the secretary for a copy of this sale catalog.

You will find therein listed consignments from seven of the prominent herds. Forty-five head in all, seven of which are bulls. The remainder cows with calves at foot, cows due to calve very soon, bred and open heifers of most excellent breeding, and top quality individuality. Garrard county's first annual auction sale then should, and will, supply many outstanding foundation cattle, both bulls and females. This will be an ideal place to purchase a few real cows or heifers to be used in that foundation you have been so anxiously waiting to start.

Five of these young bulls were dropped in 1938 and the other two are of January, 1939, vintage. The extended tabulations reveal most excellent breeding—Beauty Blackcaps, Blackbirds, Enchantress Trojan Ericas and a McHenry Barbara. The tabulations are profusely decorated with the name of Earl Marshall and his progeny, of the famous Tolan Eileenmeres, Blackcap Bertram and others of like calibre.

There are as nicely bred things amongst the females. In these tabulations will be found the names of such International grand champions as Eileenmere 15th, Prince Marshall, Black Marshall 11th, Perinthian, and Blackcap Revolution. Black Woodlawn the sire of two Internaational grand champions, Blackcap Revolution, the sire of three International grand champions, and old Earl Marshall, the sire of six International grand champions are names rather profusely scattered throughout these tabulations.

'Tis well to have this bit of information concerning the breeding of the cattle in this sale in order that readers may know and realize that the Garrard county breeders have used due care in the selection of their foundation cattle. Building upon such a foundation, and continuing to build through the use of nothing but top breeding bulls, the members of this organization have been able to fit and finish many a winner from their herds and the Garrard county club boys and girls have shown the world on many an occasion that Garrard county is a factor to be reckoned with in the fat shows. When one thinks of Louisville and her great fat stock show he is forced to think of Garrard county and her Aberdeen-Angus breeders.

Garrard has a record that will be hard to match. During the past sixteen years, the records show that more than 1100 calves have been fed by something like 450 boys and girls from that county. They have done their share of winning of blues and purples. Never yet has Garrard county been defeated in the showing of groups of five head fitted and shown by 4-H Club members, and

Lynnwood's

Herd Sires:

BROADUS BLACKMAR 4th 477450
Outstanding individual and exceptional sire.

BLACKCAP MERE of B. M. 510482
By Eileenmere 85th, 1935 Int. Grand Champion.

BLACKCAP POE of LYNNWOOD 479939
Excellent Sire, son of Enchanter Harrison.

(A grand lot of 1939 calves in our pasture)

M. T. MINOR, DANVILLE, KY.

Dixie Stock Farm

Consigns to Garrard County Sale

A Few Bulls
And our consignment will be without question the best young bulls we have ever offered at public auction. We consider them real herd sire prospects. If in need of a top herd bull, be at this sale.

Heifers:
Promotion of Aberdeen-Angus in Garrard County. They are as fine as can be bred. One of our heifers topped the Kentucky Sale this spring, these are of the same type and quality.

A. T. & J. I. Sanders
LANCASTER, KENTUCKY

Horse Power in Action—A Move in the right direction!

We do not live by bread alone, nor is all the tall corn grown in Iowa, nor is there any place on the face of the globe that has more enthusiasm for and takes greater pride in its horses than Maryland (same for Doddies).

The Journal is happy to number among advertisers for this month the Oldfields Farm, Galena, Maryland, and the Pioneer Point Farm, Centreville, Maryland, who are joining forces and selling registered Percheron horses at Centreville on October 14. The Oldfields outfit is widely known in Aberdeen-Angus circles through their extensive purchases of foundation cattle during recent months, also because its manager, Ken A. Clark, has long been identified with the breed. The scene below shows four teams of registered Percheron mares in one of the big corn fields at Oldfields. These four teams cultivate up to 80 acres per day during the busy season last summer.

Of late the horse has taken on a new significance due to military developments here and abroad. Uncle Sam has always preferred grade and cross-bred Percherons for his heavy artillery and similar army uses due to their dark and solid colors. At this time horse numbers in the United States are approximately 11,000,000 head as compared to 25,000,000 head in 1914. As in previous war periods, it is evident that horses will again he in brisk demand.

If you are an Aberdeen-Angus breeder and need horses to help till the crops and haul the manure wagons and do a host of other jobs around your place, you will be interested in Oldfields-Pioneer Point Sale as a good source for breeding and working Percherons. Colonel Fred Reppert is to take the bids, then he goes on to Warrenton, Virginia, the Monday following, which is October 16th, to sell the Doddies in the Virginia Breeders' Sale. Many are planning to attend both events.

Below—Registered Percherons in action—cultivating corn at Oldfields Farm, Galena, Maryland, where is being laid the foundation for an outstanding breeding herd of Aberdeen-Angus cattle.

Our Contribution
to the
Garrard County Sale

MARY N. 10th, by Blackcap Morris, a double bred Earl Marshall sire.

ERICA MARSHALL S. 1937, sired by Blackcap Sanders 4th 1933. Cow calf at foot.

ERIC'S BLACKBIRD S. 1937, same sire as above, selling with heifer calf at side.

BLACKCAP EFFIE E. 3d 1937 a double bred Earl Marshall dam, selling heavy in calf.

BLACKBIRD AGAIN 1937, by Blackcap Sanders 4th 1933, heavy to service of Blackcap Morris 2d.

ERICA LADY S. 2d 1937, an Eisa Erica selling with bull calf at foot. A typy heifer.

BLACKCAP DIXIE 7th 1937, as blocky a cow as you will find anywhere. A heavy springer.

BLACKCAP EFFIE 1937 another double bred Earl Marshall Blackcap selling with heifer calf.

ERICA of DIXIE 3d 1937, a smooth, deep, short legged individual and an Enchantress Erica.

BLACKCAP EFFIE M. 1937, by Ballmere, by Eileenmere 32d, selling with bull calf at foot.

MARIE MARSHALL 38th, by Burgess K., a grandson of Enlate Marshall, by Enlate. Sells open.

BLACKCAP HARRISON M., a McHenry Blackcap by a double bred Earl Marshall sire—Blackcap Morris, the sire of all the calves selling.

ALLEN MORRIS & SONS
LANCASTER, KENTUCKY

Hill Crest Farms

Our Type

In the breeding of Aberdeen-Angus cattle, we have always tried to keep uppermost in mind the packer's carcass of beef, and the herd and its calf crops are of the type that produces top show steers of the best quality. Visit the farm and see the difference.

J. H. Quisenberry
WINCHESTER, KENTUCKY

60 Cows and 4 Bulls
Forty Ballindalloch Blackbirds and Twenty Ballindalloch K. Prides bred to a Cridlan Erica bull; also four bulls same breeding, two ready for the shows. Write.
TOM COCHRANE, SHEPHERDSVILLE, KY.

Maryanna Farms— Established 1933
Offering a 3 year old bull, bull calves, cows any age. Open and bred heifers and heifer calves. Herd sires: Eveline's Black Lad 539670 and Eric Sanders 3d 528609.
Father Nnue, 4007 Frankfort St. Matthews, Ky.

Land O'Goshen Farms
Our Fat Steers Win—That proves our Breeding Stock is Right. So do the pedigrees. Young Stock for sale. Inspection invited.
W. B. BELKNAP, Goshen, Kentucky

LAVILLON
Registered
ABERDEEN-ANGUS CATTLE
Dr. S. O. Sublette, Versailles, Kentucky

Hill's Angus

5 Heifers
5 Cows
to the Garrard County Sale
These are richly bred and nicely developed. Breeding matrons that will prove their worth and add to the value of any herd. Be sure to examine these lots in your catalog.

S. A. HILL
HARRODSBURG, KENTUCKY

Allenhurst

Our Herd
Is noted for the many prize winning steers bred and developed here. Exceptionally high dressers and real Aberdeen-Angus through and through.

Now Offering
Promising young bulls by Eileenmere 179th 519968, and the choicest of foundation females on display at this time. Visitors always welcome to Allenhurst.

J. Harvey Allen
LEXINGTON, KENTUCKY

that's some record. During these same sixteen years, fifteen of the carload championships at Louisville have been titted and shown by members of the Garrard county 4-H Club. That's another record. No less than seven out of the fifteen grand championships in the single steer class have gone the same way.

Where there is such positive and definite consecutive winnings there surely must be some carefully bred cattle back of the project. A perusal of the tabulations contained in this catalog will disclose the fact that these several herds have been carefully handled over a long period of years, and in most cases the individuals that have supplied the foundations upon which these herds have been built have for many years been in the hands of America's best and most constructive breeders, before coming to Garrard county.

It is with confidence that the cattle purchased in this first auction sale from Garrard County Aberdeen-Angus Breeders will make good and prove profitable investments to all who purchase on this occasion that we urge your presence sale day.

Secretary Allen Morris will be delighted to supply any one interested with a copy of the catalog. It may be had for the asking. Just drop a line to Mr. Morris at Lancaster, Kentucky. Gay Quammen, will be representing the Journal and will be happy to meet old friends as well as to make many new ones on this occasion. He has viewed most of the offering previously to the sale and the cataloging and will be happy to assist in making selections for any who may desire such service—and that's just a part of our business.

It might be proper to list here the consignors and their cattle but I rather believe that it will be much better for the reeader to procure the catalog and study the tabulations as early and carefully as possible. There won't be much time in which to write so do it today, please.

Neck Chains
Bright coil with adjustable fastener and large number. Made to order. *Send for FREE Catalog Stock Breeders Supplies and Show Equipment.*
WESTON Mfg. & Sup. Co.
1927 Speer Blvd., Denver

Clarkland Farms

We have a Fine Crop of 1939 Bull Calves
Which will be ready for the fall trade. A few choice yearling heifers are now on offer. Come see our herd of Aberdeen-Angus cattle. We are always glad to show you what we have in the breeding herd as well as for sale. Good type and conformation and of top breeding.

R. M. CLARK, R.F.D. 7.
John Beaton, Herdsman, LEXINGTON, KENTUCKY
JULIUS G. CLARK, R.F.D. 7.

YOU are INVITED to ATTEND THE FIRST ANNUAL AUCTION SALE of the

Garrard County Breeders

WHICH IS TO BE HELD

Thurday, Sept. 28, at Lancaster, Ky

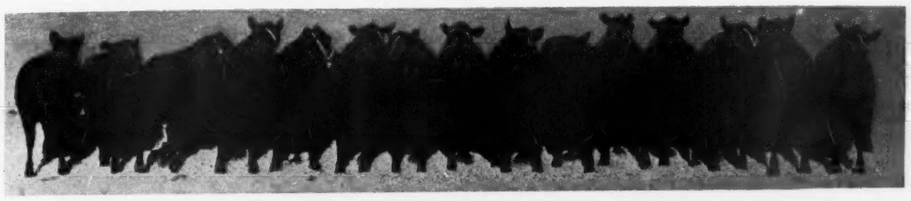

A Winning Carload of 4-H Clubb Steers from Garrard County at the Louisville Fat Stock Show, Louisville, Kentucky. During the past sixteen years 455 of our boys and girls have fed out more than 1100 calves. In this period Garrard county has won the grand championship carload fifteen times and the grand champion steer seven times. Garrard county has never been defeated in the ring of showing the best five calves produced by 4-H Club members.

7 Bulls 38 Females

The Consignors:

Harold Dunn	Bryantsville, Kentucky
H. M. & George Kurtz	Lancaster, Kentucky
Harry G. Goggin	Lancaster, Kentucky
S. A. Hill	Harrodsburg, Kentucky
Allen Morris & Sons	Lancaster, Kentucky
A. T. & J. I. Sanders	Lancaster, Kentucky
Robert A. Shearer	Lancaster, Kentucky

An Invitation to all Lovers of Good Cattle

We, the above consigners join with our secretary in extending a most cordial invitation to all lovers of good beef cattle to be with us on Thursday, September 28th, 1939, to assist in the division of this great offering which we have carefully assembled and prepared for this auction sale. A careful perusal of the tabulations contained in our sales catalog we feel will reveal the names of a great many of the great bulls and females that have been so instrumental in promoting the good of our breed. Such bulls as BALLMERE BLACKCAP, a grandson of the famous breeding bull EILEENMERE 32d; BLACKCAP EVOLUTION 16th a line bred BLACKCAP BERTRAM bull; BURGESS K., richly EARL MARSHALL bred; BALLMERE 2d by EILEENMERE 32d; BLACKCAP SUBLETTE, a grandson of EARL MARSHALL; and BROADUS BLACKMAR 4th by BROADUS BLACKMAR; REVELRY, line bred to EILEENMERE 15th, International Grand Champion; REVOLOUMERE, a grandson of the International Grand Champion BLACKCAP REVOLUTION; BLACKCAP MORRIS and BLACKCAP SANDERS 4th, both richly EARL MARSHALL bred; BLACK BERYL S., by MONARCH of ELM HILL 2d; and others of equal merit will be found to be the sires of this offering. The dams are just as richly bred, carrying much of the same blood lines. We feel that it will be necessary to study the catalog in order to gain full information concerning the merit of this offering, so please ask for your catalog today.

[For Catalogs Address]

Garrard County Aberdeen-Angus Breeders Association
Allen Morris, Sec., LANCASTER, KENTUCKY

Eastern States—

F. B. Morrison, R. B. Hinman,
J. I. Miller and C. S. Hobbs.

Comparison of Protein Supplements for Yearling Steers

The object of this experiment with fattening yearling steers was to determine the relative value of four different protein supplements when these supplements were used to balance a low-protein ration of ground corn, corn silage, and a small amount of mixed hay. These four protein supplements were: linseed meal, corn gluten meal, soybean oil meal, and ground soybeans (the later being a protein supplement that may be grown at home).

The steers used in this experiment were grade Shorthorns, purchased on the open market at Kansas City at $7.28 per hundredweight. They graded medium to good and weighed 660 pounds per head at Kansas City.

The cost of steers at the beginning of the experiment was $8.66 per hundredweight. This included commission, freight, shrinkage, tubercular testing, vaccination for hemorrhagic septicemia, and feed and bedding. From the time of arrival on August 8, 1938 to the begining of the feeding trial, they were fed a ration of about four pounds of coarsely ground corn, four pounds of mixed hay, and one pound of linseed meal per steer per day.

The amount of corn silage and mixed hay fed per steer was kept the same for all lots. The amount of corn was fed according to appetite and the steers in each lot were required to clean up their feed before the next feeding. Rock salt and a mineral mixture of equal parts by weight of salt, ground limestone, and steamed bone meal was kept in each lot.

The amount of protein supplement fed each lot was so adjusted as to supply the same amounts of protein and to provide a nutritive ratio of approxiamtely 1:7.8 for each ration.

Table I. Comparison of Protein Supplements for Yearling Steers (All weights in pounds)

Lot number	I	II	III	IV
Protein Supplement	Linseed Meal	Corn Gluten Meal	Soy-bean Oil Meal	Ground beans
Number of steers in lot	10*	10	10	10
Number of days on trial	126	126	126	126
Average initial weight	628.6	636.9	638.6	638.6
Average final weight	966.2	968.7	987.8	988.8
Av. total gain per head	345.2	331.8	349.2	350.2
Average daily gain	2.74	2.63	2.77	2.78
Average daily ration				
Ground corn	14.2	13.3	14.1	14.2
Linseed meal	1.6			
Corn gluten meal		1.3		
Soybean oil meal			1.4	
Ground soybeans				1.7
Corn silage	12.0	12.0	12.0	12.0
Mixed hay	2.0	2.0	2.0	2.0
Minerals	.04	.04	.04	.04
Feed per 100 pounds gain				
Ground corn	518	505	507	512
Linseed meal	57			
Corn gluten meal		48		
Soybean oil meal			50	
Ground soybeans				61
Corn silage	438	456	433	432
Mixed hay	73	76	72	72
Minerals	1.5	1.5	1.4	1.4
Feed cost per 100 lbs. gain	$8.54	$8.02	$7.95	$8.20

Prices of feeds: Ground shelled corn $22.00 per ton; linseed meal $47.00 per ton; corn gluton meal $37.50 per ton; soybean oil meal $36.00 per ton; ground soybeans $36.00 per ton; mixed hay $11.00 per ton; corn silage $5.00 per ton.

*One steer was removed from this lot on November 29, 1938 on account of sickness and his gain and feed calculated in data for 98 days.

Table II. Comparison of Protein Supplements for Yearling Steers. (All weights in pounds).

Lot number and Protein Supplement	I Linseed Meal	II Corn Gluten Meal	III Soy-bean Oil Meal	IV Ground beans
Selling price per cwt. at Buffalo	$9.75	$9.75	$9.75	$9.75
Cost per cwt. at Kansas City	7.28	7.28	7.28	7.28
Initial cost price per cwt. at Ithaca	8.66	8.66	8.66	8.66
Initial cost per head at feed lot	54.44	55.16	55.30	55.30
Feed cost per animal	29.49	26.60	27.75	28.71
Av. marketing expense per head	4.95	4.95	4.95	4.95
Initial cost plus feed, freight, and marketing expense	88.88	86.71	88.00	88.96
Average gross return per head	92.62	92.43	93.11	94.19
Average net return per head	3.74	5.72	5.11	5.23
Selling price per cwt. at barn, deducting freight, shrinkage and selling expense	8.90	8.94	8.87	8.89
Shrink from feed lot weight to selling weights at Buffalo	3.54%	3.09%	3.90%	3.74%
Dressing percent on warm carcass wts.	57.8%	58.5%	58.3%	58.6%
*Carcass grade by Government Meat Grader	5.1	4.4	5.7	5.1

*Carcass numerical grade is based on giving each grade the following number and taking an average for each lot; hence the higher the grade the smaller the number.

Top Choice 1	Top Good 4	Top Medium 7
Average Choice 2	Average Good 5	Average Medium 8
Low Choice 3	Low Good 6	Low Medium 9

As this is but one year's experiment, there are insufficient data to draw definite conclusions. However, there are some points that can be called to the attention of the farmer:

1. Notice that the steers cost $7.28 per hundredweight at Kansas City and $8.66 per hundredweight at the feed lots here. This difference of $1.38 per hundredweight covers commission, freight, shrinkage, tubercular testing, hemorrhagic septicemia vaccination, and feed and bedding enroute and at Ithaca during the week before the experiment was started.

2. This experiment gives some information on the often repeated question, "What can I take for my steers at home and equal what I would receive at the central market?" The selling price at Buffalo was $9.75 per hundredweight from which must be deducted the freight, the shrink, and the marketing expense to get the selling price per hundredweight at the feed lot.

In this experiment, if we had sold the cattle at $8.90 per hundredweight here in Ithaca, weighed up without any shrink, we would have received the same net amount as we did when we shipped them to Buffalo and received the price of $9.75 per hundredweight on the central market. Therefore, the freight, the shrink, and the marketing expense on these cattle cost an average of $0.85 per hundredweight.

—o—

Bethel Farms Ship Bull to South America

Secretary Tomhave of the American Aberdeen-Angus Breeders' Association reports the sale of the two year old bull, Bethel Black Mar 523862, by Bethel Farms, Inc., Pine Plains, New York, to Vetrone y Cia Ltd., S. A., Gamadera y Agricola, Buenos Aires, Argentina, S. A. The bull was shipped on the steamer Momacrio, which sailed for South American ports from New York on Thursday September 14th.

Maple Croft

40 years of breeding experience enables us to offer a choice lot of young cattle. Bulls, Heifers or Feeder Calves. Visit the farm on the Alleghany Plateau, and note the "well doing" Blacks. "Feeder Calves for Forty Years."

J. G. HANLIN, MT. STORM, WEST VIRGINIA

Fort Hill Farm

Offers sons and daughters of Andelot Envoy. A good breeding son of GLENCARNOCK BUXTON, by Earl Eric Glencarnock 3d. Visitors welcome.

CLYDE BONAR, BURLINGTON, WEST VIRGINIA

West Virginia Feeder Calf Sales

100 to 125 Head of All Breeds, All High Quality—To Be Sold in Uniform Lots of 4 to 12 Head.

All Vaccinated and Free from T. B. & Bangs

Sept. 21—At Jackson's Mill—State Feeder Calf Show & Sale.
Sept. 26—At Lamberton—Feeder Calf & Feeder Cattle.
Sept. 28—At Marlinton—Feeder Calves.
Oct. 2—At Lamberton—Feeder Calf and Feeder Cattle.
Oct. 9—At Petersburg—Feeder Calves.
Oct. 11—At Elkins—Feeder Calves.
Oct. 13—At Deanville—Feeder Calves.

Calves will be graded in uniform lots of same breed, size, sex and quality before they are offered for sale.

Attend one or more of these sales.

COL. GARTIN & COL. WRIGHT, Auctioneers.

A. P. Pride's Eric

1937 International Junior Champion

Is a product of our own matings—bred, fitted and shown by us. His sire and dam as well as his grandsires and grandams together with four of the eight great grand-parents were bred right here on Ames Plantation. Here you will find quality, type and breeding that surely will please. Just now we have but a very few bulls of serviceable age left for the trade. They are in good condition, not over done, but ready for hard service, the kind that will make more beef and better beef. See these bulls.

Ames Plantation, Grand Jct., Tenn.
R. H. Scott, Manager Hobart Ames, Owner

ORDER A HANDY **BINDER!**

It's the simplest and best way to keep your Journal copies together. We have a supply of sturdy black pressboard binders, size 10x12½ inches. Will hold a 2 year supply. **Price only 50c. Order yours today. from**

The Aberdeen-Angus Journal
WEBSTER CITY, IOWA

Modena Plantation

Aberdeen-Angus Cattle

R. C. ROEBLING
"Isle of Hope"
Savannah, - - - - Georgia

Bethel Black Mar is sired by Briarcliff Mariner and his dam is Blackbird Glencarnock 15th. He is an outstanding show and breeding bull and should be well received in South America. This is the first shipment of Aberdeen-Angus breeding cattle to South America for more than a decade.

—o—

New Herd in Pennsylvania.

Mr. Norman L. Davidson, Kennett Square, Chester County, Pennsylvania, advises that he has just selected fourteen fine heifers and a bull from the Bethel Farms herd at Pine Plains, New York, to serve as a foundation breeding herd. More particulars concerning this new herd will be forthcoming later.

—o—

New Jersey Has New Herd.

New Jersey has a new herd. Mr. and Mrs. Paul Whiteman have purchased a foundation herd of Aberdeen-Angus breeding cattle from Spidletop Farm at Lexington, Kentucky, which is installed on their Walking Horse Farm, at Stockton, New Jersey. It is hoped that the famous orchestra leader and Mrs. Whiteman will find much pleasure as well as profit in the production of Aberdeen-Angus cattle at their fine Walking Horse Farm.

—o—

An Urgent Request.

The Aberdeen-Angus Journal will be happy to have reports on the activity in the many Eastern States herds. Such information will serve a two fold purpose. First and most of all such information will serve to give added publicity to the progress of the breed, and secondly this publicity will augur to the advantage of the breeders themselves. So please report sales, purchases, and general progress promptly while the matter is still good news. Thanks. We will be looking for many letters in response to this request. Those having good pictures will please submit them and we shall be glad to advise how best to make use of them.

—o—

If you are really interested in the promotion of the breed be sure that you supply this office with the names and addresses of prospective purchasers.

Kaywood Farm
Young Heifers and Bulls at Reasonable Prices.
Straight Briarcliff Foundation Cows.
OTTO E. KOEGEL, GRANITE SPRINGS, N. Y.

Leacote Farm
Selected at Briarcliff Farms. Herd still being built, the calves look most promising.
A. & E. D. MERRITT
Rhinebeck, New York

Laurel Hill Farm
Pure Bred Aberdeen-Angus Cattle.
Oldest herd in Massachusetts.
JOHN E. LATHROP, Mgr.
BLANDFORD, MASSACHUSETTS

Envious Blackcap B. 9th
Our Great Young Bull
If You Want Quality Breeding Stock Visit
Rally Farms, Millbrook, New York
F. H. Bontecau, Owner Obed Potter, Mgr.

Junior Eric 3d of Page 451304
This bull already is a proven sire. He is by REVOLUTION BLACKCAP, by Revolution 7th, by Blackcap Revolution, (both International Grand Champions). His dam, the IMPORTED JANINA of KINERMONY.
A Great Individual. A Good Sire.
MYRON M. FUERST, Pine Plains, New York

Herd Sires:
Briarcliff Black Buxom
Prince Pride of Kerrwood
By Blackbird Bandolier of Page
This combination has produced good calves. A small herd of select cows representing famous families, sons and daughters of outstanding bulls.
Schoonhoven Farm
MILLBROOK, NEW YORK

Presenting
Briarcliff Mignot 497616
We offer several young sons of this bull. Both his Sire and Dam were Grand Champions at the New York State Fair. We also have a few females.

Clayton C. Taylor, Lawtons, New York

Black Mariner 531472
and
Briarcliff Elmando 497644
Our Herd Sires
We are pleased to announce the formation of a pure bred breeding herd of thirty-seven cows —daughters of such proven sires as: Briarcliff Prudent 427205; Briarcliff Barbarian 8th 455413; Barbara's Ensign 403861; Briarcliff Mariner 2d 480267; and Briarcliff Mariner 3d 480255.
Allan A. Ryan, Jr., Rhinebeck, N. Y.

Sickler Farms
Registered
Aberdeen-Angus Herd headed by
Eileenmere 89th
J. H. SICKLER Swedesboro, N. J.

ABERDEEN-ANGUS CATTLE
Herd Sire
Andelot Blackcapper 2d
Breeding Stock For Sale.
W. R. VanSickle, Cayuga, New York

10 Choicely Bred Heifers

REPEATER OF WHEATLAND 5th 523859
ELNORA'S DUNWALKE 550251
Head Our Herd
10 choicely bred heifers, open or in calf to outstanding bulls. Also two yearling bulls. See Dunwalke offer now.
DUNWALKE FARM
George Porteous, Supt., Far Hills, N. J.

Briarcliff
With breeding and quality that is sure to please is just what you will find here. They are the kind that will improve the progeny of your herd, regardless of whether you are a pure bred breeder or a producer of commercial cattle. We are now offering a group of young bulls and open heifers that will please. You are cordially invited to make a personal inspection.
Briarcliff Farms, Inc.
Pine Plains, New York
Oakleigh Thorne, Owner — Sam H. Morrison, Gen. Mgr.

Good Hope Farm

Good Bulls
Qualiteer of Sunbeam, by the International Grand Champion Black Peer of St. Albans; Prince Sunbeam 11th by Barbarian of Rosemere 103d and Captain of Good Hope by Briarcliff Mariner, make up our herd bull battery. We consider our "herd sire problem" settled for some time to come.

Good Cows
The kind that we selected when we first started to build the herd. They are from the best breeding of Briarcliff and Bethel Farm and with the additions that we recently made, we think that our foundation cows are such that we can be proud of them.

Good Calves
The type and quality of the calf crops just must depend upon the Seed Stock. Already we have had calves that were of such quality that they commanded a premium over the average price and knowing that it costs no more to produce the best, we are now aiming even higher and invite visitors to see "our calves".

BREEDING STOCK AVAILABLE
Visitors Welcome

John S. Williams, Owner — Frank J. Ellis, Manager
OLD CHATHAM, NEW YORK

Come to Maryland for Quality

By Gay Quammen

Bethel Blackmar Jr., Anoka Barbara 2d, Grand Champions

Showing marked improvement over the past years, Maryland's State Fair Aberdeen-Angus classes were larger and better. Especially noticeable was the condition of most of the show cattle, for many herds showed very well fitted individuals.

No aged bulls or senior yearlings were exhibited but other classes were consistently larger. The two year old bulls, found Andelot Edictor at the top and he never looked better than Bill Reide had him looking on Thursday, September 7th. He has put on the added thickness to make him more attractive, has deepened down and has a lot of good style and won his class very easily. Naturally, he was senior champion.

But the younger classes of bulls offered more competition and here is where the improvement could best be noted.

Six junior yearlings faced Mr. Paul Swaffer, of Blacksburg, and again he had an easy top, for Blakeford Black Major, a January 12th yearling, looked every bit as good in the show ring as he did at Blakeford last spring. We all know that a calf can look very good at home and when led out against other good bulls, lose his attractiveness very quickly. Not so with Blakeford Black Major. Mr. Harmon, Blakeford's manager has a real prospect in this bull, one that rightly handled could go far in most any show in the country. I rather think he is the shortest legged, deepest bodied young bull that has been shown in Maryland. Thickness, and smoothness and straight lines are not lacking in him, either. Eric of Broadview, a calf that Dave Sutherland has been bringing along for Broadview stood second in class and Blakeford followed with Blakeford Sovereign and Blakeford Revolt.

Heading a very attractive class of summer yearlings was Evidence of Broadview, a May yearling son of Epponian 8th of Rosemere out of Idle Lady of Wickwire. Dave Sutherland was pinning his bull hopes on this youngster, and he wasn't wrong. Following him was Bethel Burgess N., and in third and fourth places were Cold Saturday Prince Karamus 2d and Epponian 12th of Rosemere.

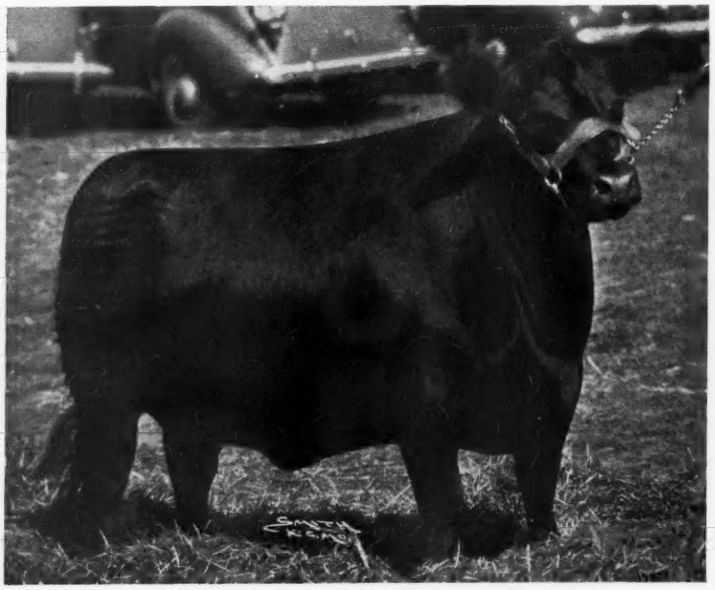

ANOKA BARBARA 2d, Grand Champion Female at the 1939 Maryland State Fair, owned and exhibited by Cold Saturday Farm, Finksburg, Maryland.

The bull calves were next and it was Bethel Farm, of Pine Plains, New York, that came to the front at this time with one of the best calves seen this year, Bethel Blackmar Jr., a son of Bethel Blackmar, recently sold to a South American breeder. Bethel Blackmar Jr., a nice headed, thick youngster with worlds of quality and style, proved good enough to win not only the class but also the junior and then grand championship honors, defeating Andelot Edictor for top honors after considerable inspection on the part of the judge.

Blakeford won the class for five bulls, and Broadview took honors for the three bull group. Bethel won the pair of bulls.

E. H. Hutchinson & Son from Xenia, Ohio, won the cow class on Blackbird's Blackmaid, a daughter of their Perfection 8th. Two year olds found three very good heifers, Anoka Barbara 2d, Everetta 2d of Sunbeam and Barbara of Rosemere 170th, and they finished in just that order. Anoka Barbara 2d looks much improved over last year, and Cold Saturday has in her a great show cow. No matter where she may be exhibited, a judge just must look her over, and to beat her will take a real individual in every way.

Bethel Kathleen headed the best class of breeding females ever seen in Maryland. Offering competition was Oglelawn Blackbird 10th shown by Cold Saturday and Miss Eline of Bethel, also shown by Bethel Farm. Miss Brandy Rock Anoka was fourth and Andelot Edella 6th was fifth. Twelve senior yearlings were exhibited and that's a good sized class, at most any state fair.

Fifteen junior yearlings faced the judge and again it was for Broadview that Mr. Swaffer tied a blue. This time on Buxom Maid of Broadview, she by Epponian 8th of Rosemere. Second place went to Andelot on Andelot Pride Lady, a daughter of Revolution Blackcap. Bright Morning of Wickwire sired by Imported Evolution of Wickwire was third and Cold Saturday Princess Pride 2d was fourth.

Eighteen summer yearlings were headed by Beryl H., shown by E. H. Hutchinson & Son, with the biggest competition coming from Brandy Rock Farm with their Miss Brandy Rock Anoka 12th, a good daughter of Anoka Bandolier 2d and out of Barbara Lassie 5th, a cow that came from the John and Elliott Brown herd. Cold Saturday was third with Cold Saturday Princess Barbara sired by Andelot Prince Quality.

Bethel Blackbird 19th, a daughter of Bandolier of Anoka 7th was first in the heifer class, followed by Catrina of Broadview, an Epponian 8th of Rosemere daughter, with Cremona Eileen in third place in a class of fourteen good heifer calves.

The senior championship was between Anoka Barbara 2d and Bethel Kathleen with the two year old, Anoka Barbara 2d winning that honor and going on to be named grand champion female of the show, an honor that she had every right to add to her already good record.

To our mind the highest honor of any single class must be the get of sire, and Broadview won this class on the get of Epponian 8th of Rosemere, followed closely by Bethel on the get of Bandolier of Anoka 7th, and in third place was Brandy

Saturday, October 14th

Centreville, Maryland

Joint Auction Sale of

Registered Percherons

20 HEAD 20

Mares, Fillies, Weanlings and Stallions

Pioneer Point Farm or Oldfields Farm

E. W. Grubb, Manager
Centreville, Maryland

L. A. Clark, Manager
Galena, Maryland

Pair of Mares in Harness

Rock Farm with the get of Anoka Bandolier 2d. Cold Saturday Farm was fourth on the get of Andelot Prince Quality and Andelot fifth on the get of Revolution Blackcap.

But one graded herd was shown, that being the exhibit of E. H. Hutchinson & Son of Xenia, Ohio.

Broadview won the pair of yearlings and Cold Saturday took second money with Bethel Farm and Blakeford in succession.

Bethel won the pair of calves on their two calves, both first prize winners and as uniform as any breeder wants when making up a pair. Broadview showed the second best pair and Brandy Rock was right on their heels for third, with Monocacy taking fourth money.

A few more years, and Maryland will have a showing of Aberdeen-Angus to compare with the middle west fairs, for they are coming fast, and need but a few more seasons to get out a full herd so they can travel the larger circuits.

Following are the exhibitors and a list of the placings.

EXHIBITORS:

BETHEL FARM	Pine Plains, N. P.
WILMAE FARM	Monkton, Md.
GEO. K. BAILEY	Earleville, Md.
CREMONA FARMS	Mechanicsville, Md.
ANDELOT STOCK FARMS	Worton, Md.
COLD SATURDAY FARM	Finksburg, Md.
BLAKEFORD FARMS, INC.	Queenstown, Md.
CHARTLEY FARM	Reisterstown, Md.
BRUCE S. CAMPBELL	Towson, Md.
E. H. HUTCHINSON & SON	Xenia, Ohio
BRANDY ROCK FARM	Brandy, Va.
OLDFIELDS FARM	Galena, Md.
BROADVIEW FARM	Warrenton, Va.
S. & E. MORELOCK	Westminster, Md.
MONOCACY FARMS	Frederick, Md.
POINT FARM	Waliville, Md.
FRANK L. LaMOTTE	Towson, Md.

BULLS:

Bulls, calved May 1, 1935 to April 30, 1936—None Shown.

Bulls, calved May 1, 1936 to April 30, 1937: 1—Andelot Edictor 524661, Andelot Stock Farm; 2—Ebony H. 3d 519772, E. H. Hutchinson & Son; 3—Kiltie of Wickwire 528106, Chartley Farm.

Bulls, calved May 1, 1937 to December 31, 1937—None Shown.

Bulls, calved January 1, 1938 to April 30, 1938: 1—Blakeford Black Major 550488, Blakeford Farms, Inc.; 2—Eric of Broadview 562741, Broadview Farm; 3—Blakeford Soverign 550492, Blakeford Farms, Inc.; 4—Blakeford Revolt 550500, Blakeford Farms, Inc; 5—Revolution Major 538917, Point Farm; 6—Prideman Monoc 548810, Monocacy Farm.

Bulls, calved May 1, 1938 to August 31, 1938: 1—Evidence of Broadview 562743, Broadview Farm; 2—Bethel Burgess N. 554163, Bethel Farm, Inc.; 3—C. S. Prince Karamus 2d 545180, Cold Saturday Farm; 4—Epponian 12th of Rosemere 542155, Cold Saturday Farm; 5—Jerome H. 2d 547223, E. H. Hutchinson & Son; 6—Gaffer of Wickwire 543476, Geo. K. Bailey; 7—Edric Andelot 564104, Andelot Stock Farm; 8—Blue Quality of Chartley 562339, Chartley Farm.

Bulls, calved after September 1, 1938: 1—Bethel Black Mar Jr. 554172, Bethel Farms, Inc.; 2—Epic of Broadview 562748, Broadview Farm; 3—Andelot Black Master 564107, Andelot Stock Farms; 4—Blakeford George, Blakeford Farms, Inc.; 5—Eastman H. 558776, E. H. Hutchinson; 6—Revolution Monoc 561929, Monocacy Farm; 7—Brandy Rock Anoka 2d 562732, Brandy Rock Farms; 8—Blakeford Elturn, Blakeford Farms, Inc.; 9—Andelot Junior Eric 564106, Andelot Stock Farms; 10—Eric H. 9th 558777, E. H. Hutchinson & Son.

Senior Champion Bull: Andelot Edictor, Andelot Stock Farm.

Junior Champion Bull: Bethel Black Mar Jr., Bethel Farms, Inc.

Grand Champion Bull: Bethel Black Mar Jr., Bethel Farms, Inc.

Five Bulls, Any Age, Owned by Exhibitor: Blakeford Farms, Inc.

Three bulls: 1—Broadview Farm; 2—Bethel Farm, Inc.; 3—Andelot Stock Farms; 4—Blakeford Farms, Inc.; 5—E. H. Hutchinson & Son.

Two bulls: 1—Bethel Farm, Inc.; 2—Broadview Farm; 3—Andelot Stock Farms; 4—Blakeford Farms, Inc; 5—E. H. Hutchinson & Son; 6—Monocacy Farm.

COWS:

Cows, calved May 1, 1935 to April 30, 1936: 1—Blackbird's Blackmaid 514568, E. H. Hutchinson & Son; 2—Queen Miriam's Jewel H. 504935, E. H. Hutchinson & Son.

Heifers, calved May 1, 1936 to April 30, 1937: 1—Anoka Barbara 2d 519562, Cold Saturday Farm; 2—Everetta 2d of Sunbeam 526093, Brandy Rock Farm; 3—Barbara of Rosemere 170th 520121, Cold Saturday Farm; 4—Elva H. 519773, E. H. Hutchinson & Son.

Sea Kale Hall Farm
Buxton Andelot heads our herd of 25 females. Will have several bulls to offer for sale.
W. H. Davidson, Chestertown, Maryland

Chartley Farm
Clydesdale Horses; Aberdeen-Angus herd established in 1927. Built upon Earl Marshall and best imported Scotch blood lines. Accredited T. B. and Bangs. Chief Herd Sire, Kiltie of Wickwire 528016.
Shirley & Son, Reisterstown, Maryland

Dorsett Stock Farm
Aberdeen-Angus Cattle
Poland China Hogs. Hampshire Sheep
Stock for Sale Accredited for Bangs and T. B.
T. B. Dorsett Beallsville, Maryland

Glen Mary Farm
Heath Steele, Prop. Great Mills, Maryland
Outstanding herd, headed by **Quiet Lad of Bordulac**, sired by Blackbird of Page 2d, dam Queen Dolly 4th by Revolution Blackcap. Visitors welcome.

Bennett's Point Farms
Offer FORTY HEAD of choicely bred Heifers. Nicely made Individuals. Ready for the Trade Now. Inspection is Invited. Prices are reasonable. T. B. and Bangs Accredited.
Mr. and Mrs. M. C. Sherman
Queenstown, R. E. Baynard, Supt. Maryland

Cowpens Farm
Specializing in
Aberdeen-Angus Cattle
2 Accredited Herds
2 miles off Route U. S. 111
TOWSON, MARYLAND

ANDELOT—The Fountain Head of the East

Foundation Herd
Our breeding herd of females are of the medium size, low set, thick kind, showing style, quality and femininity. A prepondrance of EARL MARSHALL—BLACKCAP REVOLUTION blood runs right through our herd.

Herd Sires
REVOLUTION BLACKCAP, by Revolution 7th; GLENCARNOCK BUXTON, by Earl Eric Glencarnock 3d; BLACK LAD of SABIN, by Imported Evaxus of Ballindalloch; REVOLUTION BOWMASTER, a grandson of Revolution Blackcap; ANDELOT EDICTOR, by Revolution Blackcap; BAR HENDERSON 6th, strong in the blood of Blackcap Revolution and Earl Marshall.
Now offering a splendid lot of OPEN HEIFERS and YOUNG BULLS are now ready for sale. Write for prices and description. Visitors always welcome. Accredited for T. B. and Bangs.

ANDELOT STOCK FARMS
W. ALAN McGREGOR, Manager
WORTON, Kent County, MARYLAND

COLD SATURDAY FARM
FINKSBURG, ... MARYLAND

A herd of fine individuals of the best producing blood lines headed by three outstanding bulls, Andelot Prince Quality, by Glencarnock Buxton, Jock of Wheatland, by Repeater of Wheatland and Epponian 12th of Rosemere, by Eileenmere 61st.

★

YOUNG STOCK AVAILABLE

★

Herd Bangs and T. B. Accredited

CLIFFORD QUINTAL, Superintendent — **H. H. HACKNEY, Owner** — PETER McIVER, Herdsman

Wickwire
EARLEVILLE, MARYLAND

Scotch Aberdeen-Angus . . .
Now offering a few young bulls of the best Scotch and Scotch-American bloodlines.

Accredited for T. B. Bangs Free

★

GEORGE K. BAILEY, Owner CHARLES E. LONG, Supt.

Cremona Farm

Now in Service

Glencarnock Eric of Cremona

Possibly the finest young bull produced at Cremona Farm. His show record to date has been most satisfactory, but we think his type and conformation, with his lowsetness and thickness will be of more value to us in the breeding herd. His half sisters and half brother sold for the top average at the Maryland 1939 Sale, out-averaging the sale by almost one hundred dollars. Visitors are always welcome.

★

T. B. and Bangs Accredited

★

A Choice Selection of Young Breeding Stock Available

★

Col. and Mrs. Howard C. Davidson

B. A. RUCKER, JR., Manager

Mechanicsville, St. Marys County Maryland

Heifers, calved May 1, 1937 to December 31, 1938: 1—Bethel Kathleen 539158, Bethel Farm, Inc.; 2—Oglelawn Blackbird 10th 542432, Cold Saturday Farm; 3—Miss Eline of Bethel 541028, Bethel Farm, Inc.; 4—Miss Brandy Rock Anoka 534452, Brandy Rock Farm; 5—Andelot Edella 6th 533874, Andelot Stock Farms; 6—Andelot Pride 16th 533875, Point Farm; 7—Miss Burgess Mona 525078, Monocacy Farm; 8—Barbara 11th of Sunbeam 523924, Wilmae Farm; 9—Judella H. 532991, E. H. Hutchinson & Son; 10—Blakeford Black Eileen 550490, Blakeford Farms, Inc.; 11—Elfish of Wickwire 535562, George K. Bailey.

Heifers, calved January 1, 1938 to April 30, 1938: 1—Buxom Maid of Broadview 562740, Broadview Farms; 2—Andelot Pride Lady 543175, Andelot Stock Farms; 3—Bright Morning of Wickwire 543-460, George K. Bailey; 4—Cold Saturday Princess Pride 2d 540871, Cold Saturday Farm; 5—Miss Edwina Master 2d 541877, Wilmae Farm; 6—Gay Barbara of Wickwire 543466, George K. Bailey; 7—Blakeford Mabelle 550489, Blakeford Farms, Inc.; 8—Cold Saturday Equality 540868, Chartley Farm; 9—Elloree Mona 548802, Monocacy Farm; 10—Blakeford Georgie 550491, Blakeford Farms, Inc.; 11—Zara 20th of Ada 545325, Oldfields Farm; 12—Beaulla H. 547221, E. H. Hutchinson & Son; 13—Eileen Meadows 2d 545915, Stephen & Elinor Morelock; 14—Barabara Mona 548811, Monocacy Farm; 15—Festoon's Blacksocks 543006, R. K. Stevens.

Heifers, calved May 1, 1938 to August 31, 1938: 1—Beryl H. 558774, E. H. Hutchinson & Son; 2—Miss Brandy Rock Anoka 12th 550923, Brandy Rock Farm; 3—Cold Saturday Princess Barbara 542515, Cold Saturday Farm; 4—Queen of Rosemere 315th 542162, Cold Saturday Farm; 5—Miss Brandy Rock Anoka 12th 562733, Brandy Rock Farm; 6—Bonnie Burgess of Bethel 554168, Bethel Farm, Inc.; 7—Cold Saturday Royalty 542516, Cold Saturday Farm; 8—Enthusiasm of Wickwire, George K. Bailey; 9—Edella 5th of Cremona 542897, Point Farm; 10—Blakeford Nancy 550506, Blakeford Farms, Inc.; 11—The Point's Barbara 557146, Point Farm; 12—Queen Mother Mona 5th 561915, Monocacy Farms; 13—Miss Burgess Mona 2d 548814, Monocacy Farms.

Heifers, calved after September 1, 1938: 1—Bethel Blackbird 19th, Bethel Farm, Inc.; 2—Catrina of Broadview 562748, Broadview Farm; 3—Cremona Eileen 558892, Cremona Farm; 4—Connie H. 558-778, E. H. Hutchinson & Son; 5—Miss Brandy Rock Anoka 12th 562733, Brandy Rock Farm; 6—Far Hills Empress 550253, Cold Saturday Farm; 7—Bethel of Katinka 4th, Bethel Farm, Inc.; 9—Early Verdict Andelot 547064, Andelot Stock Farm; 10—Duchess of Point Farm, Point Farm; 11—Elizabeth Ann 558779, E. H. Hutchinson & Son; 12—Blackbird Mona 4th 561926, Monocacy Farm; 13—Blakeford Ebored, Blakeford Farms, Inc.; 14—Evening of Wickwire, George K. Bailey.

Senior Champion Female: Anoka Barbara 2d, Cold Saturday Farm.

Junior Champion Female: Buxom Maid of Broadview, Broadview Farm.

Grand Champion Female: Anoka Barbara 2d, Cold Saturday Farm.

Get of Sire: 1—Broadview, Epponian 8th of Rosemere; 2—Bethel Farm, Inc., Bandolier of Anoka 7th; 3—Brandy Rock Farm, Anoka Bandolier 2d; 4—Cold Saturday Farm, Andelot Prince Equality; 5—Andelot Stock Farms, Revolution of Blackcap.

Graded Herd: E. H. Hutchinson & Son.

Pair of Yearlings: 1—Broadview; 2—Cold Saturday Farm; 3—Bethel Farm, Inc.; 4—Blakeford Farms, Inc.; 5—E. H. Hutchinson & Son; 6—Andelot Stock Farm; 7—George K. Bailey; 8—Monocacy Farm.

Pair of Calves, bred and owned by Exhibitor: 1—Bethel Farm, Inc.; 2—Broadview Farm; 3—Brandy Rock Farm; 4—Monocacy Farm; 5—E. H. Hutchinson & Son; 6—Andelot Stock Farm.

MATTAPANY

Our Herd Sire:

Queenmere 299th 527365

One of the very best sons of BARBARIAN of ROSEMERE 64th, the 1933 International Grand Champion Bull. His dam a daughter of PRIZEMERE 32d.

GEORGE A. WESCHLER, Pearson, Maryland

Blakeford Farms INCORPORATED

Breeders of Aberdeen-Angus and Guernsey Cattle

●

Belgian Horses and Southdown Sheep

●

Breeding Stock Available.

●

Federally Accredited Herd No. 462562
Bangs Free No. 98

●

Queenstown, Maryland

Geo. M. Moffett, Pres. Guy Harmon, Mgr.

Monocacy Farms

Herd Sire

Geneleric of Creswell 513742

Sire: General 2d of Page 460698	Revolution of Page 11th 407252	Blackcap Revolution 287269
		Eline E. 4th of Page 260346
	Genevette of Ballindalloch 428990	Jorum of Ballindalloch 423476
		Geneva of Ballindalloch 428954
Dam: Eastern Erica of Page 448681	Revolution of Page 11th 407252	Blackcap Revolution 287269
		Eline E. 4th of Page 260346
	Eastern Erica of Ballindalloch 428998	Mulben Pathologist 428979
		Easeful Erica 428933

Geneleric of Creswell 513742
Was purchased by Monocacy Farm at the 1937 Virginia Breeders' Sale, where he was a First Prize winner and topped the sale. He is a double grandson of Revolution of Page 11th, that sired General of Page, the First Prize aged bull at the 1936 International. Both of Geneleric's rich pedigreed grandams were bred by that masterful Scotch breeder, Sir George McPherson Grant.

Geneleric of Creswell 513742
Has a wealth of natural fleshing; much masculine vigor; and style and quality in keeping with his breeding. In the six Aberdeen-Angus herds on Monocacy Farms, there are numerous outstanding cows and heifers suitable for mating with Geneleric. Especially attractive bull calves sired by him will be available soon. Some of his calves will be shown this fall.

Herd Sire—BLUE MONOC 499081—See Next Issue.

Aberdeen-Angus Cattle and Percheron Horse Pamphlet on Request.

Visitors Welcome.

★

FREDERICK, MARYLAND

"Come to Maryland for Quality"

DAN WIGHT, Owner B. E. CARMICHAEL, Manager

Pilot Farm
Eric of Aberlour 341406 (Imp.) used in our herd from 1922 to 1930. Now using Pilot's Eric 8th 492118. Ericas and Prides.
E. H. HARRISON, Salisbury, North Carolina

1918 Clover Nook Farm 1939
It is our aim to produce cattle of such merit as to improve our own herd and be profitable to those who buy our surplus. Inquiries and visitors welcome.
J. H. SMELTZER, MARION, OHIO

Alpha Road Farm
Headed by Queensman 6th of Alpha Road. Young herd sire prospects and a few typey heifers to offer. T. B. and Bangs Accredited.
G. H. JUNE, GREENWICH, OHIO

Sweet Arrow Farm
Sterlinthian C. heads our breeding herd. Several prospects offered at this time. We can suit your requirements.
ROBERT PATTERSON, JR., Dayton, Ohio

French Broad

offers

Outstanding Young Bulls

Also one lot of Range Bulls; Open Heifers; and Young Bred Cows, of the best breeding and correct in type. Address or come see them.

J. I. & J. D. Huggins

DANDRIDGE, TENNESSEE

Badgerlawn Herd
Brookside Elvan 8th 516949 and Blackbirder 501550 head our herd of eighty good females of the leading tribes.
EARL GELBACH, LANCASTER, WISCONSIN

Indian Hill Farms
Aberdeen-Angus Cattle
T. B. Accredited Certificate 4408.
R F D 3
ROCHESTER, INDIANA

Tip Top Stock Farms
Three young bulls for sale. Burgessmere 2d is our herd sire, and the foundation cattle are of the best. Let us help you.
FRANK Y. SHELBY, COVINGTON, INDIANA

Prairie Lawn Stock Farm
Is pleased to show its CHOICE herd of Aberdeen-Angus cattle. We stress individuality. Select young stock for sale at all times. Visitors always welcome.
G. G. SMITH, Rt. 3, TIPTON, INDIANA

Greenacre Farms
Choice . . .
Females for Sale
W. A. Rafferty, Owner Joe Dvorak, Herdsman
MOROCCO, INDIANA

Hawley Stock Farm
Our First Calves
Are now coming along sired by Armistice Boy 543062 and they are surely real prospects. We are offering some extra good open heifers at this time. Federal Accredited for both T. B. and Bangs. Six miles Southeast of Liberty on U. S. 27.
Harry W. Hawley
LIBERTY, INDIANA

Gin Creek Farm
A great lot
Of foundation cattle in our herd, headed by EPPONIAN of MAPLEMERE, by Idolmere 9th, by Prizemere 32d. Also six bulls 8-16 months, extra fine pedigrees and of the right type. Royally bred and good enough for any herd.
Secondino Bros.
UNIVERSAL, INDIANA

Cows with Calves by side
Bred Cows, Open
or Bred Heifers
Choice individuals, one or a carload, of type and quality breeding that will please you. Blackcaps, Blackbirds, Enchantress and Elsa Ericas, Prides and Barbaras. Herd headed by EDWIN B, by Envious Marshall 3d, International Grand Champion Bull.
McNabb & Hendrix
FRENCH LICK, INDIANA

Minnesota State Sale Friday, Sept. 29th

The Minnesota State Aberdeen-Angus Breeders' Association sale to be held at Blue Earth, Minnesota, on Friday, September 29th, will be a leading event for the Aberdeen-Angus breed in the Northwest. These Minnesota breeders have planned this sale for a long time and are offering a great lot of cattle. The cattle for this sale have been carefully selected and are going to be presented in fine shape. The leading herds of the State of Minnesota are contributing to this sale and they are determined to see that the kind of cattle offered will be a credit to them.

The sale committee looking after the details of this sale are all prominent breeders. The committee consists of Kenneth McGregor, President of the Lofgren & McGregor Stock Farm, Ada, Minnesota; E. W. Brown of Luverne, Minnesota; A. M. Falkenhagen, Dodge Center, Minnesota. These three men have devoted a lot of time to this sale. They are all breeders of high qualitied Aberdeen-Angus themselves. They know their cattle and know what the public wants.

The offering consists of twenty bulls and thirty-five females. The bulls include some outstanding young prospects, from the different herds, for both show and breeding. These young show prospects are fitted so that they could soon be gotten ready to exhibit anywhere desired. They have the background of breeding that assures their developing into real bulls. Sons of some of the leading sires of the breed are included in this sale. In addition to these fitted young show prospects, some well grown bulls ready for immediate service will be offered. These bulls will fit the needs of either farmer or breeder who needs a bull to use this fall.

The females are a beautiful offering. Bred and open heifers and also cows with calves at foot are included. They are nicely fitted and are backed up by some of the best blood lines of the breed.

With cattle prices advancing every day on the market, pure bred prices are certain to advance also. Purchases made at sales like this Minnesota State Sale are certain to be profitable. These cattle have the breeding and type and will be sold in good healthy, vigorous breeding condition, which assures them doing well for their new owners.

Blue Earth is in South Central Minnesota, only a few miles north of the Iowa line. It is very central and easy to get at. Hard surfaced roads lead from all directions to Blue Earth. Breeders desiring to attend this sale from Iowa, South Dakota, Wisconsin and Minnesota will only have a short drive to Blue Earth. The sale is being held on the County Fair Grounds, at Blue Earth, which is in the center of a beautiful farming community.

Mr. Clem C. Chase, Secretary Minnesota

(Continued on page 41)

Kay of Broadmead 29th
Heads my good herd of twenty-five females.
Nothing for sale till Spring.
A. M. MATSEN
Bickleton, 5 Miles N. E. Washington

50 Head of Cattle For Sale
At Any Time
Cattle of either sex for sale at all times, sired by REVOLUTION 3d of STRATHMORE, BLACKCAP RESOLUTION P., BLACKBIRD'S MARSHALL 39th. REVOLUTION 3d of STRATHMORE was one of the top selling bulls of the year at public auction.
J. C. Perrin & Son, Bloomington, Wisconsin

WOODCOTE ANGUS—Est. in 1900
Miss Burgess, Blackcaps, Elbas and Trojan Ericas. All accredited and blood tested. International and State Fair Champions and Grand Champions. A limited number of bulls and females for sale.
WOODCOTE STOCK FARM, IONIA, MICH.
Dwight Cutler, Prop. Katherine Minty, Mgr.

Grand River
A few young bulls, excellent individuals, best of breeding. Priced right. Also can spare a few heifers or cows, open or bred.
Herd Sire
Black Bardolier
Your inspection is cordially invited.
GRAND RIVER STOCK FARM
Robert Dunnett, Herdsman
HENDREN BROTHERS, U. S. 16
Fowlerville, Michigan, Williamston

Raona Farms
Williamston, - Michigan
Blackcap Revolution B. 3d
A great show and breeding bull
A double grandson of the great sire Blackcap Revolution, he by the King of Sires, Earl Marshall. A typical sire of this great breeding lineage. Watch for details of our breeding herd.
Ralph Wadley, Owner
LANSING, MICHIGAN

Wildwood
1938 WINNINGS
Wisconsin State Fair, Milwaukee
Grand Champion Male
Grand Champion Female
Michigan State Fair Detroit
Grand Champion Steer
Grand Champion Male
Junior Champion Bull
Royal Winter Fair, Toronto, Ontario
Grand Champion Female
International Exposition, Chicago
First Prize Senior Heifer Calf
Western Live Stock Show, Denver
Senior Yearling Bull
Senior Heifer Calf
Golden Gate Exposition, San Francisco
Senior Yearling Bull
Senior Heifer Calf
We solicit your inquiries
Wildwood Farms
WILLIAM E. SCRIPPS, Proprietor
SIDNEY SMITH, Manager
LAKE ORION, MICHIGAN

Iowa State Fair

By Dick Hahne

Both Grand and Reserve Grand Champions are Aberdeen-Angus

I had planned to arrive at the Iowa State Fair on Saturday, August 26th, but when Secretary Tomhave told me that he planned to be at Iowa during the entire 4-H Club Show, and as that steer part of it was to be judged on Friday, the next day, I too took my leave from Sedalia immediately after the last class was judged and started for Des Moines, scene of one of the largest club shows of the mid-west.

The route I planned was not directly to Des Moines, for I had intended to stop at Plevna, Missouri, and see a Harold Miller, who had written about an intended sale for this fall. I made the stop as scheduled, but did not get a sale lined up for the simple reason that Mr. Kershaw had been through that territory just two days ahead of me and had purchased nearly every available animal that was to have made up the bulk of the consignment. Missouri is the one state in the mid-west that is going ahead by leaps and bounds, many new herds have been started and several new organizations are already under way, so we shall see a great lot of Aberdeen-Angus activity in the near future, with several quality offerings being planned for the next season's sale circuits.

This stop at Plevna caused little delay, so I arrived on the fair grounds of the Iowa State Fair early in the afternoon on Friday and saw a good part of the steers judged. Jas. B. Hollinger, Chapman, Kansas, was the judge and he certainly had his hands full in placing these large classes. Several classes had ribbons and monies up to the sixtieth place and the arena seemed to be nearly encircled with black steers in some of the classes.

If any one was to ask what part of the State Fair judging was the most important to us, or which was the most exciting I am afraid that we would be forced to answer that the 4-H Club section of the show really is the best from the spectator's standpoint. On club show day the seats are nearly packed and friends of the boys hang on the rail and give moral encouragement to their pick in each class. In the arena itself the breeders and in some cases fathers of the boys, along with the county agents and club agents, stand and give even more than normal encouragement to their choice of entries, trying to catch the boy's eyes and motion to them to get the calf into a better position. I really believe that the boys are better losers than those who stand and watch and I am sure that they do not discuss each class shown with the fervor their sponsors vent on each other.

It is a revelation to see these usually mild tempered fellows that we know so well get all worked up over the placings in the club show and it is no wonder that these boys, with such sponsors, turn into our better breeders of tomorrow.

I really think the breeders themselves are more interested in this part of the fair than any other feature of the cattle judging program, and it is a part not to be missed. In a large class it is hard to tell why the judge places the calves as he does in their respective places in the lower end of the class, that is, it is hard for a layman to understand, but the side line judges have reasons galore when their choice is moved up a notch or two, and these same critics are at times utterly blind when their choice moves in the opposite direction. The tough part of the entire show is to see the champion and reserve champion judged, and as in the case this year the calves were so nearly alike in quality and finish that the judges themselves had a hard time to make up their minds, but one thing helped to sooth the reserve champion's sponsors, and that was that both the champion and reserve were Aberdeen-Angus steers.

ESTON—Grand Champion Steer in the Junior Feeding Contest at the 1939 Iowa State Fair, together with his owner George Hopley, Atlantic, Iowa.

The buyers at the steer sale verified the judges opinion when the champion brought fifty cents and the reserve champion went over the block at thirty-one. This was not quite as much as the owner of the champion steer would have liked to receive, for in his broadcast on the day his steer stood as grand champion of the show, George Hopley, when asked what he would like to receive answered "What I get and what I want will be two different things. I would like to get a dollar a pound, but I know darn well I won't." As this will be about the last time George steps into a club show ring many would have liked to see his steer bring a dollar a pound, for he plans to attend college this fall and the money would certainly come in handy.

The calf shown by Earl Hodgson, was as outstanding as the Hopley steer, or nearly so, and the judges were hard put to know just which one was to stand in first place. The little Cline heifer that was given to the winner of this class would have fitted into Earl's plans very well, for according to what I heard during this show Earl purchased his first pure bred female within the last year and plans to build up his own herd.

Hopley was a name at the front more than the one time during the club show, for Wayland Junior, was the proud owner of the heifer that was champion Aberdeen-Angus heifer at the Iowa state fair. I did not get to see that class judged, but the heifer was a real typy individual and really merited her position.

If you will check along the several classes you will find that Marion county was right at the top on most all the county activities. First in County group and champion baby beef group; Earl Hodgson with champion pure bred baby beef, the produce of a former 4-H Club pure bred registered heifer, and it was also Marion county at first in the group of five pure bred Aberdeen-Angus heifers. They were second in class of Aberdeen-Angus baby beeves dropped March 1st to September 30th, 1938, and second in group of pure bred registered Aberdeen-

Grand Champion Group of Five Steers shown from one county in the Junior Feeding Contest at the 1939 Iowa State Fair. Fitted and shown by the young people from Marion County.

Champion Aberdeen-Angus Heifer Group of Five shown from one county at the 1939 Iowa State Fair. These sweet young things were fitted and shown from Marion County.

Angus heifers dropped January 1st to August 31st, 1938. Pictures of several of these groups will be found as illustrations in this issue and attention is directed to the type and quality found in these cattle.

The report of the 4-H Club show follows:

Aberdeen-Angus Baby Beeves dropped March 1 to April 20, 1938, inclusive; 58 shown: 1—George Hopley, Cass; 2—Harold Chambers, Benton; 3—John Peterson, Des Moines; 4—Howard W. Johnson, Ida; 5—Delbert Haws, Polk; 6—Wilbur Ver Steeg, Marion; 7—Betty Rose Cline, Marion; 8—Bobby Neve, Marion; 7—Betty Rose Cline, Marion; 8—Bolby Neve, Madison, Ida.

Aberdeen-Angus Beeves dropped April 21 to June 14, 1938, inclusive; 60 shown: 1—Howard Yoder, Johnson; 2—Martha Kemp, Linn.; 3—Myron Oxley, Linn; 4—Robert Williams, Dallas; 5—Ethel Domer, Cedar; 6—Neuman Caldwell, Wayne; 7—Bill Price, Madison; 8—Victor Madsen, Audubon; 9—Herbert Klatt, Marshall; 10—Richard Stephenson, Tama.

Aberdeen-Angus Baby Beeves dropped June 15 to September 30, 1938, inclusive; 60 shown: 1—Earl Hodgson, Marion; 2—Howard W. Johnson, Ida; 3—Donald Van Haalen, Marion; 4—Maurice O'Connor, Ringgold; 5—Burdette Farley, Poweshiek; 6—Eugene Harvey, Marion; 7—Bobby Neeve, Benton; 8—Jack Driscoll, Iowa; 9—Carl Wilhoit, Wapello; 10—Howard W. Johnson, Ida.

Aberdeen-Angus County Group: 1—Marion County; 2—Ida County; 3—Benton County; 4—Linn County; 5—Tama County; 6—Iowa County; 7—Keokuk County; 8—Marshall County; 9—Scott County; 10—Madison County.

County Exhibit of Five Head Mixed Breeds: 1—Madison County; 2—Jones County; 3—Johnson County; 4—Des Moines County; 5—Marion County;

This is Betty Cline, of Knoxville, Iowa, presenting the registered Aberdeen-Angus heifer given as a premium to the winner of the championship in the Aberdeen-Angus section of the Junior steer show. George Hopley, Atlantic, Iowa, being the recipient in this instance.

6—Benton County; 7—Adair County; 8—Marshall County; 9—Hardin County; 10—Ringgold County.

Grand Champion Baby Beef: George Hopley.

Reserve Champion Baby Beef: Earl Hodgson.

Champion Baby Beef Group: 1—Marion; 2—Marshall; 3—Marion; 4—Madison.

Pure Bred Aberdeen-Angus Baby Beeves, dropped March 1 to September 30, 1938, inclusive. Produce of former 4-H Club Pure Bred Registered Aberdeen-Angus Heifer: 1—Howard Yoder, Johnson; 2—Eugene Harvey, Marion; 3—Maurice O'Conner, Ringgold; 4—Richard Stephenson, Tama; 5—Eleanor Koster, Tama; 6—John Jarboe, Poweshiek.

Champion Pure Bred Baby Beef, Produce of Former 4-H Club Pure Bred Registered Beef Heifer: Earl Hodgson, Marion.

4-H LIVE STOCK DEPARTMENT PURE BRED BEEF HEIFERS.

Pure Bred Registered Aberdeen-Angus Heifers, dropped May 24 to Aug. 31, 1938, inclusive; 28 shown: 1—Kenneth Randolph, McCausland, Evelyn Eve 3d 557995; 2—Jack Gill, Marion, Pride Reta 2d 559132; 3—Betty Rose Cline, Knoxville, Ella Elba 38th 561718; 4—Verne Hadsall, Colfax, Black Dona of Colfax 561512; 5—Howard W. Johnson, Ida Grove, Barbara of Ida 2d 549023; 6—Walter J. Dale, Ames, Blackbird Kay; 7—Mervin Hansen, Dike, Blackcap McHenry 558678; 8—Keith McFadden, Prairie City, Evergreen McFadden 7th 545936; 9—Freeman Brown, Casey, Eric Elba 11th 559191; 10—Herbert Klatt, State Center, Everta Finis 555181.

Champion Pure Bred Aberdeen Angus Heifer: Wayland Hopley, Jr., Atlantic, Barbara Benedictus 550234.

Reserve Champion: Herbert Kleinmeyer, Williamsburg, Fairview's Beatrice 545547.

County Group, five head pure bred Aberdeen-Angus Heifers from same county; 4 shown: 1—Marion County; 2—Tama County; 3—Iowa County; 4—Jasper County.

4-H Club Pure Bred Aberdeen-Angus Heifers, dropped Jan. 1 to May 23, 1938; 28 shown: 1—Wayland Hopley, Jr., Atlantic, Barbara Benedictus 550234; 2—Herbert Kleinmeyer, Williamsburg Fairview's Beatrice 545547; 3—Raymond Miller, Hedrick, Elconadale Miller 548765; 4—Dean Newman, Martelle, Blueblood Lady Ida 30th 545305; 5—Jack Gill, Marion, Erica Twin of Marion; 6—Bruce Collum, Kellogg, Erno M. 21st 473057;7—Jacob Cozad, Indianola, Miss Indianola 2d 561939; 8—Richard Stephenson, Reinbeck, Blackcap Elbene 553684; 9—Byrle McKinzie, Macksburg, Black Queen 36th 561-073; 10—Betty Rose Cline, Knoxville, Ebbadine 38th 552690.

Pure Bred Registered Aberdeen-Angus Heifers, dropped January 1 to August 31, 1938, inclusive, Produce of a former 4-H Club Pure Bred Registered Aberdeen-Angus Heifer; 11 shown: 1—Verne Hadsall, Colfax, Black Dona of Colfax; 2—Dixie Shawver, Knoxville, Emslie S. 556907; 3—Richard Stevenson, Reinbeck, Blackcap Elbena 553684; 4—William R. Hunter, Iowa City, Topsy of Elm Knoll 556848; 5—Ethel Koster, Gladbrook, Princess Egrenot 1st 553880; 6—Sam W. Yocum, McCausland; 7—Bruce J. Collum, Kellogg, Erva May 2d 558508; 8—John Buch, Winterset, Rosie B. 4th; 9—Eugene Harvey, Knoxville, Erica New Year 556668; 10—Norma Jean Emerson, Knoxville, Blackcap Bessie 4th 558-532.

—o—

Garrity Bros. to Sell December 8th.

Dropped over to DeWitt, Iowa, the other day to see the Garrity Brothers, about the sale they were planning to hold this fall. The present herd numbers somewhere close to one hundred and fifty or perhaps two hundred head. I saw the cattle they plan on entering in this good offering.

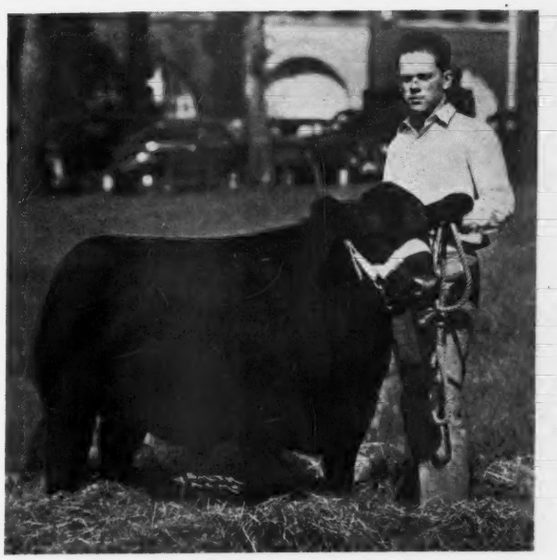

BUGS—The Reserve Grand Champion steer in the Junior Feeding Contest at the 1939 Iowa State Fair, and his owner and fitter, Earl Hodgson, of Pleasantville, Iowa, in Marion county.

No less than sixty-five head will be sold and it may be even more than that. Eight bulls will make up the bull end of the offering. They have some good prospects on hand at this time. There were two coming two year old bulls standing in the barn that are as good as any to be found. At least twenty-five head of cows with calves at foot will be sold, together with some twenty heifers, part of which will be bred

(Please turn to page 28)

Choice Angus Feeder Calves

900 Head

For early October delivery. About 200 head heifer calves suitable for commercial herd foundation stock. Priced per pound reasonably.

Write at once for details.

Western Hereford Exchange

FORREST LARMER

Security Bldg., Davenport, Iowa

30 Young Bulls

15 Ready for Service

The best lot of bulls we have ever produced. Sired by Bell Boy M. K., Elbanor 5th of Page and Queenmere 260th. No selections from this bunch as yet. First come first served.

H. D. MILLER, MORLEY, IOWA

Garrity Bros. *Sale!*

DECEMBER 8TH SALE at DeWitt, Iowa

Watch the October issue of the Aberdeen-Angus Journal. SIXTY-FIVE HEAD or MORE of as fine quality as was ever offered at public auction. You will want this catalog. See the reader elsewhere in this issue.

J. E. GARRITY, DEWITT, IOWA

Not Only Juanas! Since 1925

We also have:

Individuals of the ELBA, BURGESS, EISA and ENCHANTRESS ERICA and BARBARA families. Also a regular calf crop from these proven producers that we would be glad to show you at any time. A few OUTSTANDING BULL CALVES.

MAAS BROTHERS, Riverside, Iowa

Iowa State Fair

Gives Visitors one of Finest Aberdeen-Angus Shows

By Dick Hahne

True to form the 1939 Iowa State Fair brought out a great string of cattle in the Aberdeen-Angus breeding classes. Exhibitors from five outside states came in to help the Iowa boys put on a real show, which was more than appreciated by the ringside. In the arena, along the rail, and upon the seats were visitors (breeders and their families) from many states. Otto V. Battles, of Yakima, Washington, came the longest distance to display his wares. Hanna Stock Farms, of Bordulac, North Dakota, placed second in this long distance contest. James B. Hollinger, who judged the Iowa Junior feeding contest entrants, came all the way from Kansas to register as third long distance contender. Stanley R. Pierce & Sons, of Creston, and J. Garrett Tolan, of Pleasant Plains, furnished the Illinois contingent; while Dr. Geo. M. Laughlin, of Kirksville, Missouri, brought out his herd from Thousand Hills Farms. Brown, Koster, Hopley and Wright were the in-state exhibitors.

First in the ring were the three aged bulls. Not a large number for the number of herds represented. Nevertheless they had the quality, poise, substance, and breed character of the mature individuals they were. Deep bodied, thick and massive all. Jimmy Hollinger's great bull, Revemere of Wheatland 17th (shown on today's cover page) was impressive, with his depth of body, his thickness and mellowness, he quickly went to the top where he remained throughout the bull show, acquiring in rotation the senior and the grand championship honors as fast as they came along. A decidedly satisfactory grand champion.

When the full dozen two year old bulls swung into line before Judge Alex. Edwards, of Edwards Brothers, Watford, Canada, the lad from the north discovered something to do. His work was deliberate and positive, all to the liking of both exhibitors and the ringside. When the group of tidy, thick made young bulls paraded, were handled and settled down in place along the rail it was found that J. Garrett Tolan, of Pleasant Plains, Illinois, had led into first position one of his famous Eileenmeres, this time it was Eileenmere 191st, the 1939 Treasure Island junior champion, a fine example of smoothness from end to end, mellowness of flesh, type and character wrapped in a deep package hung on almost no leg at all, here he was. There were many other top bulls down the line, good enough to head the best herds in the land. In the senior yearling bull class every entry led out, nine in all, and this group was headed by the great young bull Eventuation of Bordulac, shown by Hanna Stock Farms, of Bordulac, North Dakota. He was in splendid form and made a lasting impression on the spectators. He is deep and thick, nicely lined, good headed and well balanced and looked well in his position at the head of the class. Many other youngsters were in this line too. Good enough to make it quite an honor to stand at the head of the class.

EVENTUATION of BORDULAC—Junior champion bull North Montana State Fair, Great Falls, Montana, junior champion bull Mid-land Empire State Fair, Billings, Montana, first prize calf Illinois State Fair, 1938, Missouri State Fair, 1938, Minnesota State Fair, 1938. First prize senior yearling bull Iowa State Fair, 1939.

A dozen junior yearling bulls furnished a real battle which was won by Elliott Brown showing his thick, smooth, lowset, well balanced, good headed, youngster, Envious Burgess 4th, another son of the 1939 Treasure Island Exposition grand champion Envious Blackcap B. 6th. He's a chip off the old block, if anything I like him a wee better than his daddy at the same age. It was here that Judge Edwards found his junior champion bull. His contender was found in the Nobis exhibit, Blackcapper 6th of Sunbeam, while on down the line were a lot more tops that helped make a great showing for the breed. Tolan took his second blue when he led Eileenmere 300th to the top in a string of thirteen summer yearlings. This is a likely son of the International grand champion Eileenmere 85th, carrying that same appeal because of his smoothness, quality and lowsetness. This time it was Kemp who furnished the hot competition when he placed second with Revolution's Supreme a son of the famous old bull Glencarnock Revolution 6th. Again the line most all the way down was made up of top bulls, bulls that surely will make history for the breed as they come into service. They were lowset, thick made, nicely lined and more flash perhaps than usual was on display in this class.

Brown called for his second blue when the sweet little bullie, Envious Barbarian 2d, another sprout from the famous Envious Blackcap B. 6th, pranced into first place at the head of a line of twelve baby bulls. One might easily and to good advantage spend hours scrutinizing a class like this, for many were the herd and show bull prospects down the line, it was no disgrace to secure a position in this class either. This little fellow carried wonderful balance, and about all the needed requirements to make him a class winner.

As usual at Iowa the bull groups made a big hit. In fact these splendid showings of type, character, and masculinity do impress the ringside and we are not so sure but that these displays, especially the five bull groups, do much to create a bigger and stronger demand for Aberdeen-Angus breeding cattle. Fortunate is the breed that the advocates of this classification finally won their battle for the class.

Never knew the female end of a show to fail to carry its appeal to cattle lovers. The 1939 Iowa State Fair showing was no exception to this rule. The five aged cows were a beautiful sight to behold. Brown took first honors with his splendid Barbara Lassie 9th a daughter of the 1932 International grand champion bull, Envious Marshall 3d, also shown by Brown.

It was in the two year old section that exhibitors found great interest. There were eleven beautiful (Please turn to page 28

SADDLES AND BOOTS

CATALOG FREE

SAVE money on guaranteed saddles and boots. Built for comfort and long wear at low cost. Be sure to get our prices.

Postal brings Free Catalog.

Western Saddle Mfg. Co.
1651 Larimer Denver, Colo.

The Tarkio feeds truly have proven they have no substitute.

Whether feeding for show or commercial purposes, the Tarkio Molasses Feed Company, Live Stock Exchange Building, Kansas City, Missouri, have a feed for every need in animal husbandry.

More Profit from HAMPSHIRES

The belts will put you right in the king row for best meeting today's pork demand, for getting extra profit. Unexcelled as hogs to follow cattle. Learn about this market-topping breed—for 6 months "get acquainted" subscription, send 25 cents to:

Hampshire Herdsman

915-917 Com'l Bank Bldg., Peoria, Ill.

LIVE STOCK PICTURES

Pictures that will help you make greater profits from your herd—Write for appointments.

COOK & GORMLEY

Union Stock Yards Chicago, Illinois

The Escher Neck Chain

PROVED PRACTICAL BY THOUSANDS OF USERS FOR OVER THIRTY YEARS!

- PROVIDE QUICK IDENTIFICATION.
- LAST AND SERVE A LIFE-TIME.
- FIT EASILY AND POSITIVELY.
- SURPRISINGLY INEXPENSIVE.
- SET OFF ANY ANIMAL.

Mfd. by Schwab & Bacon
HARLAN, IOWA
WRITE FOR INFORMATION

Central Iowa Breeders

FIRST ANNUAL ABERDEEN-ANGUS AUCTION SALE

Wednesday, October 11th

First Pure Bred Sale in the New $15,000.00 Marshalltown Livestock Auction

The Consignors

	Bulls	Cows
John Ohland, Malcom	2	–
C. H. Davis, Toledo	1	–
H. R. McBride, Zearing	–	2
Walter Wilkinson, Marshalltown	2	4
Howard Trotter, Newton	2	1
Henry Wichman, Malcom	2	–
Harold B. Brown, Grundy Center	1	5
Orville Aves, Melbourne	4	–
Ernest Breniman & Son, Brooklyn	–	1
Fred T. Stone, Malcom	2	–
Elmer Strong, Malcom	–	1
Morford & Weidlein, Webster City	1	2
Robinson Bros., Masonville	–	3
Eggland Bros., Nevada	4	–
C. T. Rierson, Radcliffe	2	2
H. M. Brotherson, Victor	–	1
Meier Bros., Melbourne	7	9
George Thompson, Lamont	–	6
67 Head	30	37

The Consignment

With the thought in mind of making this an annual event where the breeders of this locality might have a regular opportunity to present to the public the best of their year's crop, we asked these consigners to list about fifty head. This quota was quickly met. In fact something over sixty head are listed. The selections have been carefully made with a view to presenting from these various herds only such animals as would meet with public approval. This we believe has been done. They are a good typed lot of breeding cattle, representing some of the breed's outstanding tribes, and are backed by the best in blood lines. Most of the herds from which these cattle have been selected for this occasion, have long been established, and are generally known to be the source of high class breeding cattle. A careful perusal of the tabulations to be found in the catalog will convince the most critical buyer that these cattle are tops as to breeding. The individuality is in keeping with the breeding and the cattle will be presented in good thrifty condition, ready to go on and make good in the herds into which they fall. Remember please that we are offering only such individuals as we feel will meet with the public demand of today. We have selected this sort of cattle in order to show the public just what we are accomplishing in our several breeding herds. We extend a most hearty and cordial invitation to all lovers of good beef cattle to be with us on Wednesday, October 11th, to help in the division of this our first annual offering. Come early and let us show you these cattle in advance of the auction. Marshalltown is easy of access, with good hard roads in all directions. Get the catalog today, address the sales manager for your copy.

30 Herd Bull Prospects
37 Typey Breeding Matrons

The breeding behind these cattle is worthy of mention, the best sires of the land are to be found topping each individual, **Marshall, Revolution, Eileenmere, Bell Boy, Bandolier, Black Woodlawn, Quality Prince, Emulous,** in fact Champions and sires of Champions abound in these pedigrees. The females are of families that are much in demand today, and will add to the value of your herd. . . . . .

[For Catalogs and Further Information, Address]

Clair G. Mason, Mgr., Marshalltown, Iowa

JOHN HALSEY, Wallaces' Farmer — **DICK HAHNE, For the Aberdeen-Angus Journal**

FOREST HILL FARM

We have a good yearling bull by **Bandolier of Anoka 5th** that is exceptionally good. His dam is sired by **Revolution 91st** by **Blackcap Revolution**, her dam was **Barbara Marshall 5th** by **Black Marshall 5th** by **Earl Marshall.** Will make a real herd bull for some one.

ELMER J. JOHNSON, KIRON, IOWA

Bull Calves

Miss Burgess, Elbas and Blackcaps
Sired by Revelation 11th
Exceptionally good.

GLYN MAWR FARM

M. Tudor, Olin, Iowa

Not a Big Herd

But it is founded strictly on ROSEMERE breeding. My HERD BULL and my COWS are all ROSEMERE. Can spare a few young things and will be happy to have you visit my herd and make your own selections. Call or write,

CORNELIUS THINES, PRESTON, IA.

Ardmore Stock Farm

Young Stock For Sale
Visitors Welcome

C. T. Rierson, Radcliffe, Iowa

Homeland 1916

A Fine Crop of Calves
By EPPONIAN 11th of ROSEMERE, out of our intensely bred EARL MARSHALL cows. Juana, Elba, Blackcap and Miss Burgess families. Make reservations early for choice from this group.

Visitors Most Welcome.

Meier Bros., Melbourne, Iowa

Herd Sires

We know your problems and are equipped to help you in your selection of a herd sire. We have the right kind for the advancement of your herd.

Females

The right kind of foundation stock. We raised the Grand Champion Steer and Champion Aberdeen-Angus Heifer shown this year at the Iowa State Fair. Our females are the kind you need.

Wayland Hopley Farm, Inc.

ATLANTIC, IOWA

Bell Boy A.

by Bell Boy M. K.

The Sire

Of our exceptionally low set and quality bred herd. Some of the outstanding herds in the midwest are headed by a Kemp bred bull. Bulls or females that will help you make your herd more profitable.

I. E. KEMP, MARION, IOWA

Iowa Junior Contest

(Continued from page 24)

and part will be sold open. In fact a majority of these heifers will be open, ready for the service to your own sire, for Joe Garrity does not make a practice of breeding his heifers until they reach two years of age.

The old herd bull at Garrity's is Scotty Moyness 440813, by Quiet Lad of Prairie View, and out of Moyness. Quiet Lad of Prairie View, is by Englemere Junior, and out of Tinaqueen. The dam of Scotty Moyness, who is Moyness 387131, is by Evens of Rockfield and out of Euranda of Moyness. This old boy is right up in years, but still active although he is supported in his herd duties by Black Knight, a double grandson of Perinthian. This bull was a grand champion at many of the shows on the southern circuit in 1937.

Probably many of the newer breeders have not heard of Garrity Brothers and are wondering just what kind of cattle they have in their breeding plant. May I call your attention to the fact that this is one of Iowa's oldest herds and the cattle placed in this breeding herd were such as were available in the earlier days of our industry. They have two cows in this herd, or rather the produce of two cows that all will be interested in. These two cows were Euranda of Moyness 346291 and Elluna 9th of Rockfield 335073, these from the first Carpenter & Ross importation. Four of the foundation females were selected from the Congdon & Battles herd and part of the females were selected from among their Iowa breeder friends, mostly from the Kemp and Pat Donohoe herds.

The family names of these sale cattle are right in the category that are tops now in our best known lines of breeding, Elbas, and Eline Elbas, these last-decendants from the Queen's Herd, also Elberra Elbas and McHenry Barbaras with several Eisa and Enchantress Trojan Ericas to make up the total selling list.

Garrity Brothers have enjoyed a more than one hundred percent calf crop this year, for in one lot we saw twenty-eight cows with thirty-one calves, three sets of twins, while in the pasture every cow had a calf at side. These cattle will be both Bangs and T. B. tested to meet all state regulations, and according to the information given to me by Joe Garrity these cattle will all be chained according to their catalog lot numbers, with cows and calves carrying identical numbers. Watch the Aberdeen-Angus Journal for further news and information concerning this good December sale.—Dick.

—o—

Editorial . . .

(Continued from page 8)

urday, October 7th. This is another catalog that every breeder in the country should have. Some sixty lots are listed, representing the top breeding tribes of both Illinois and Iowa quite completely. There is a goodly lot of cows with calves at foot included in this offering as well as the usual array of herd bull prospects and open heifers and bred heifers too. Much International grand championship blood courses the veins of this offering. Senator Lantz and his colleagues will be delighted to have breeders spend this day with them. They are emphatic concerning the quality of the offering and they are particularly proud to be able to extend an invitation to all lovers of good, richly bred Aberdeen-Angus to spend the day with them.

Special arrangements have been made for assembling purchases at these sales for those who may prove to be patrons of any two or more events. This is a feature that should not be overlooked. Confer with the management of the various sales for details concerning this assembling arrangement. They will save you time and inconvenience and thus make the scattered purchasing a greater pleasure than usual.

On the next Wednesday, October 11th, the Central Iowa breeders will sell a fine offering at Marshalltown, Iowa, under the management of Clair Mason of the same address. Here too will be found choice cattle

R. B. George, Fayette, Mo.

Breeder of
Registered Aberdeen-Angus Cattle, Denmark Saddle Horses, Spotted Poland Hogs.

Bred Right Built Right Priced Right

Marion Angus Herd

Line bred to Black Woodlawn through Edwin C and Belfast. Headed by All Black Erwin 491729. Most popular blood lines.

F. T. PLUMMER, MARION, IOWA

Studer Stock Farm

Joel Joana 510574, heads herd. Have for sale several choice yearling bulls, and few heifers bred to Joel Joana, nearly full brother to Jantzen the $3,100 bull.

BEN STUDER, WESLEY, IOWA

Glenside Stock Farms

See our consignment of bred heifers at Marshalltown Oct. 11th. Bell Boy M. K. breeding, bred to a great son of Glencarnock Revolution 6th.

ROBINSON BROS., MASONVILLE, IOWA

Brookdale Farm

BANDOLIER'S BLACKCAP ERWIN heads our herd. Several yearling heifers sired by Bandolier's New Deal 2d and a few cows and young bulls to offer at this time.

John W. Auman & Son, Marion, Iowa

Buena Farms

Just one Bull left. Brevier of Buena 561-719, calved September 2, 1938 sired by Eri Bell Boy 502952 and out of Blackcap of Buena 4th. Sold Erica bull last month to Whitchlatch Estate, Russel, Iowa. Some more prospects coming on by Eri Bell Boy.

Ray & Herbert Cline, Knoxville, Iowa

Raise

Berkshires

the ABERDEEN-ANGUS of the PORCINE WORLD.

For information concerning this Great Breed address

Berkshire News,

410 S. 5th St. Springfield, Illinois

MY BUSINESS?

It's CHAINS (That's All) and has been for more than TWO DECADES

GOOD?

Sure, Business is good. "Business is what you make it." Incidentally; **The President, Vice-President, and every Director of the American Aberdeen-Angus Breeders' Association uses**

Morford Neck-Chains

Do you? If not,
You better find out why they all do.

L. R. MORFORD

Iowa City, Iowa (The Chain Man) **U. S. A.**

in breeding, and quality, and in numbers to make the offering attractive. Much foundation material is included. Marshall county and the surrounding territory has long stood out as a progressive Aberdeen-Angus center, there having been many very successful sales conducted there in years past. A great deal of the nation's best seed stock went to this section of the state many years back. The consigners to this sale are scattered over quite an area. Each breeder has selected carefully the cattle he has consigned, keeping in mind that Manager Mason has insisted that nothing but high class cattle should be on offer. The catalog reveals plenty top breeding and gives all the details concerning the tabulations, etc. This catalog or any other information desired may be had by addressing the secretary at Marshalltown, Iowa.

Virginia makes claim next for the attention of prospective purchasers by announcing the breeders sale under the management of Mr. Charles T. Neale, of Gordonsville. The sale will be held at Warrenton. On this occasion one of the very best collections of breeding cattle yet assembled by the Virginia breeders will be on offer. Top breeding, top individuals. Remember the slogan: "The tops are in Virginia"! Well, these breeders have left nothing undone to sustain that position. Many of the nation's top cattle have gone to Virginia in the immediate past and as a result this sale is filled with tops. Those desiring breeding cattle, either herd bulls, or females with which to found or strengthen their present plants will do well to spend Monday, October 16th, at Warrenton. Better procure a copy of the sales catalog at once. Give it more than the once over, for it contains much of interest to every breeder in the land.

There are November sales listed, but lack of detail prevents comment prior to the October issue of the Aberdeen-Angus Journal.

Personally, I should like greatly the pleasure of extending a most cordial invitation to Aberdeen-Angus minded folks everywhere to attend not one but as many of these sales as possible. You will see hundreds of top cattle sell at levels that will come within the reach of all. Help yourself lay a new foundation herd by purchasing well bred, well developed, and well fitted cattle, ready to go along and make good in any new home where they will receive attention in accordance with their ability to give returns.

The Aberdeen-Angus Journal will be well represented at each and every one of these sales. The field force will be happy to confer with those desiring additional information or assistance in making selections. For those who may not be able to attend in person this same force will be at your command for the handling of mail or wire orders. Send instructions in care of the respective sales manager and they will be delivered sale day or sooner should we arrive earlier than sale day. Thanks, gentlemen. May we have the pleasure of seeing you at these sales?

Fred Hahne

Iowa Breeding Classes

Continued from page 26

young matrons, just reaching their maturity, great deep bodied young things, with exceptional spread and thickess. Here it was that Otto Nobis came into his own, when his great young cow, Blackcap Bessie 23d of Page, recently acquired from the Hartley Stock Farms, at Page, North Dakota, was directed to stand at the head of the class. Everybody liked her, even the judge could not give her up, for he took her along to the senior and grand championship positions without batting an eye. There was plenty of championship material on down the line too.

A class of ten beautiful senior yearlings presented another most attractive spectacle for they were all nicely made things, especially attractive were the tops. At the head of this class stood the Hanna heifer, Princess 6th of Bordulac, a very choice daughter of the good breeding bull Blackbird Bandolier of Page 2d. She was smooth and full of meat, nicely placed. Tolan and Brown scored second and third respectively with Ballindalloch Blackbird T. 2d and Elba B. 13th.

Thirteen junior yearling heifers paraded before the judge. This group was headed by a very sweet, well balanced young thing shown by Elliott Brown. She had a right to be good enough to occupy that position for she was a daughter of Envious Blackcap B. 6th and that famous show cow Edwina of Wheatland, one of the most attractive young things ever shown by Mr. Hollinger, of Kansas. It was Hollinger who placed second with Chimera of Wheatland 9th, another of that famous tribe of show females that have done so much to keep the Wheatland Farms herd at the front for several years. Her grand old mother has been one of the most phenomenal heifer producers in Aberdeen-Angus history. One dare not attempt to pass along this line with suitable comment on the individuals for it would consume too much space to paint the picture. Suffice to say that these junior yearlings are destined to carry on the traditions of the breed as well as has any like class in American show annals.

An even dozen beautifully prepared and displayed young things made up the summer yearling class which was also taken by Brown, this time with Erica Energice 2d, another daughter of his Treasure Island champion. She was a pretty neat package, and had to be in order to displace that sweet thing shown by Thousand Hills Farms, belonging to Dr. George Laughlin, of Kirksville, Missouri, whose entry had to be satisfied with second place. This was none other than the sweet little heifer, Blackcap Tolan 76th, which many will remember having seen when a calf in the Tolan herd. The younger they came the more attractive they seemed to get, for the group as a whole was well made, short coupled, thick and deep and showed heaps of quality.

It was when another dozen baby heifers came in that the ringside gasped with ecstacy. They were wonderful little things. Tidy, clean cut, deep bodied little cows in the making. This was Tolan's class to take, and he did it nicely with one of the finest little heifers in the country—Epponian's Estamere who comes of goodly parentage. Being a daughter of the International grand champion Eileenmere 85th and the great breeding cow, Epponian's Esther. She was just good enough to go the route, first capturing the blue, then the junior championship purple. She was hard pressed by others in the class, for the next few placed down the line each individual was just about good enough to have turned the same trick.

Brown went away with the get of sire blue; Hollinger captured the blue in the graded herd section; Brown returned for the blue on pair of yearlings and Tolan claimed the blue for best pair of calves. Ten entries showed in each class, making a very fine and fitting ending for a perfect show.

Following is a list of the exhibitors and their winnings:

EXHIBITORS:

Otto V. Battles, Yakima, Washington.
Elliott Brown, Rose Hill, Iowa.
Hanna Stock Farm, Bordulac, North Dakota.
Jas. B. Hollinger, Chapman, Kansas.
Koster's Angus Farm, Gladbrook, Iowa.
Otto G. Nobis, Davenport, Iowa.
Stanley R. Pierce & Sons, Creston, Illinois.
Thousand Hills Farm, Kirksville, Missouri.
J. Garrett Tolan, Pleasant Plain, Illinois.
Wayland Hopley Farms, Inc., Atlantic, Iowa.
Dell Wright & Sons, Sanborn, Iowa.

BULLS:

Bulls Calved May 1, 1935 to April 30, 1936: 1—Revemere of Wheatland 17th 508305, Hollinger; 2—Eileenmere Elgon, Thousand Hills Farm; 3—Eileenmere 163d 505985, Tolan.

Bulls Calved May 1, 1936 to April 30, 1937: 1—Eileenmere 191st 523771, Tolan; 2—Protestor 6th of Angus Dell 523206, Pierce; 3—Blackcapmere C. 3d 517619, Brown; 4—Revemere of Wheatland 19th 543235, Hollinger; 5—Erica Bandolier of Anoka 527552, Nobis; 6—Blackcapmere 151st 508880, Battles; 7—Queenmere 276th 507953, Kosters; 8—Loa's Bell Boy, Loa Boothe, Knoxville, Iowa; 9—Episto's Quality 2d 524440, Hopley; 10—Elbando, Thousand Hills Farm; 11—Bar Eston 536404, Hopley; 12—Black Monarch 55th 519367, Wright.

Bulls Calved May 1 to December 31, 1937: 1—Eventuation of Bordulac 527432, Hanna; 2—Erian B. 2d 540884, Brown; 3—Burgess Woodlawn 528-006, Pierce; 4—Barmore 3d 535958, Hollinger; 5—Barbarian of Rosemere 138th 531362, Battles; 6—Eston Bertram 536410, Hopley; 7—Queenmere 309th 531370, Koster; 8—Elberton W. 2d 538968, Wright; 9—Bando's Double Burgess, Thousand Hills Farm.

Bulls Calved January 1 to April 30, 1938: 1—Envious Burgess B. 4th 542487, Brown; 2—Blackcapper 6th of Sunbeam 543443, Nobis; 3—Repeater of Wheatland 9th 544652, Hollinger; 4—Blendmere Woodlawn 546519, Pierce; 5—Eyeton of Quality 550225, Hopley; 6—Barnum of Bordulac 540066, Hanna; 7—Black Ruler 14th 540464, Wright; 8—Eileenmere 256th 560250, Tolan; 9—Ericmere 83d 536737, Battles; 10—Pride of Blackbird Kay 553-875, Kosters; 11—Egrenots Maiden Prince 545908, Kosters; 12—Evergreens Burgess, Thousand Hills Farm.

Bulls Calved May 1 to August 31, 1938: 1—Eileenmere 300th 564870, Tolan; 2—Revolution's Supreme 560783, I. E. Kemp, Marion, Iowa; 3—Repeater of Wheatland 11th 546658, Hollinger; 4—Envious Elbanor 556708, Brown; 5—Repeater of Wheatland 13th 559803, Hollinger; 6—Queenmere 321st 544160, Battles; 7—Bar Eston 2d 550236, Hopley; 8—Pride of Everlo Maid 553879, Kosters; 9—Erin Reserve 545894, Pierce; 10—Black Joe, Wright; 11—Elbando 2d, Thousand Hills Farm; 12—Emulator W. 4th 552555, Nobis; 13—Captain Marshall 3d 558677, Robert Hansen & Sons, Dike, Iowa.

Bulls Calved September 1, 1938 to March 31, 1939: 1—Envious Barbarian 2d 562401, Brown; 2—Repeater of Wheatland, Hollinger; 3—Eileenmere 302d 564878, Tolan; 4—Eston Bertram 2d, Hopley; 5—Bertram of G. M., Greenmire Farm, Green Mountain, Iowa; 6—Bandolier of Wilton 564198, Nobis; 7—Ericamere of Thousand Hills, Thousand Hills Farm; 8—Revolution H. of Ellston 563005, Brown; 9—Envoy of Bordulac 562188, Hanna; 10—Eileenmere 246th 544019, Battles; 11—Irenmere 55th 551839, Battles; 12—Eston of Bordulac 544732, Hanna.

Senior Champion Bull: Revemere of Wheatland 17th 508305, Hollinger.

Junior Champion Bull: Envious Burgess B. 4th 542487, Brown.

Grand Champion Bull: Revemere of Wheatland 17th 508305, Hollinger.

Five Bulls, any age: 1—Hollinger; 2—Brown; 3—Tolan; 4—Pierce; 5—Nobis; 6—Hopley; 7—Wright; 8—Battles; 9—Koster.

Three Bulls, any age, owned by Exhibitor: 1—Hollinger; 2—Brown; 3—Tolan; 4—Hollinger; 5—Nobis; 6—Pierce; 7—Hanna; 8—Brown; 9—Hopley; 10—Battles.

Two Bulls, Bred and Owned by Exhibitor: 1—Brown; 2—Hollinger; 3—Tolan; 4—Hollinger; 5—Pierce; 6—Hanna; 7—Brown; 8—Hopley; 9—Battles; 10—Kemp.

COWS:

Cows Calved May 1, 1935 to April 30, 1936: 1—Barbara Lassie 9th 495489, Brown; 2—Chimera of

Eylar Ranch

A few good bulls by BLACKBIRD'S REVOLUTION S. and a few by our Imported bull, PRINUM. All our heifers being added to our breeding herd now numbering eighty.

James & Keith Swartz, Mgr. & Herdsman
DENTON, KANSAS

Swartz Brothers

20 Good Pure Bred Steers that will make choice club calves, on creep feed. Also a few good bulls.

½ mile North and 2½ miles East of
EVEREST, KANSAS

Quality Sunbeam 9th

Son of Black Peer of St. Albans 1934 International Grand Champion and his tabulation rich in championship blood.

5 Yearling Bulls, 65 Calves

Bulls and heifers from 2 months to 8 months. Suited for Club work or Top Show Steers. One of the best herds in the state. Be sure to see these calves.

FRED P. CHILEN
MILTONVALE, KANSAS

Reed Stock Farm

Cows, Calves and Bulls For Sale
Sons and Daughters of Champions
Registered American Saddle Horses

3 miles west, 1 mile south of U. S. Highway 54

C. E. REED, Owner
4114 E. Central Ave., Wichita, Kansas

Wheatland 6th 505639, Hollinger; 3—Barbara Lassie 9th, Thousand Hills Farm; 4—McCapmere's Ernestine Mc. 498133, Kosters; 5—Blackcap Beulah W. 498433, Wright.

Cows Calved May 1, 1936 to April 30, 1937: 1—Blackcap Bessie 23d of Page 510405, Nobis; 2—Erianna B. 4th 520098, Brown; 3—Blackberry 74th 551724, Tolan; 4—Rowena 15th 533096, Wright; 5—Elba 3d of Bordulac 510785, Hanna; 6—Chimera of Wheatland 8th 529078, Hollinger; 7—Princess Egrenot 515539, Koster; 8—Pride of Rosemere 482d 508821, Battles; 9—Barbess Eston 536407, Hopley; 10—Erica Escora of Wheatland 542831, Hollinger; 11—Proud Ruth 5th 533106, Wright.

Heifers Calved May 1 to December 31, 1937: 1—Princess 6th of Bordulac 540054, Hanna; 2—Ballindalloch Blackbird T. 2d, Tolan; 3—Elba B. 13th 524941, Brown; 4—Barbara Rose of Anoka 12th 546748, Nobis; 5—Babe of Wheatland 4th 543239, Hollinger; 6—Elbas Miss Blackbird Kay 536422, Koster; 7—Barbara of Wheatland 5th 543243, Hollinger; 8—Epponia 2d of Rosemere 527368, Battles; 9—Evite of Muskogee 537642, Thousand Hills Farm; 10—Elbas Miss Ernestine Mc. 536423, Koster.

Heifers Calved January 1 to April 30, 1938: 1—Edwina B. 3d 542486, Brown; 2—Chimera of Wheatland 9th 544601, Hollinger; 3—Blackcap Tolan 79th 564868, Tolan; 4—Princess 7th of Bordulac 540004, Hanna; 5—Blackcap Tolan 73d 560246, Tolan; 6—Fairviews Beatrice 545547, Herbert Kleinmeyer, Williamsburg, Iowa; 7—Bernice of Woodlawn 564-056, Pierce; 8—Blackcap of Rosemere 145th 544154, Battles; 9—Barmiss Eston 551252, Hopley; 10—Miss Burgess 105th 546973, Thousand Hills Farm; 11—Queenmere's Queen M. 5th 545911, Harold Hamann, Sunbury, Iowa; 12—Esther Erica 2d 540888, Lawrence Vander Werff, Sully, Iowa; 13—Elba's Egrenot Mae Again 553872, Eleanor Koster, Gladbrook, Iowa.

Heifers Calved May 1 to August 31, 1938: 1—Erica Energice 2d 548637, Brown; 2—Blackcap Tolan 76th 560264, Thousand Hills Farm; 3—Pridemere T. 21st 564869, Tolan; 4—Blackcap Estaho, Hopley; 5—Pride Beauty W. 5th 552554, Nobis; 6—Blackcap of Rosemere 142d 544017, Battles; 7—Pride Cosette W. 2d 552553, Nobis; 8—Pharilea of Wheatland, Hollinger; 9—Evelyn Eve 3d 557995, Kenneth Randolph, McCausland, Iowa; 10—Blackcap 4th of Bordulac 544528, Hanna; 11—Black Queen 36th 561073, Byrle McKinzie, Macksburg, Iowa; 12—Emslie S. 556907, Dixie Shawver, Knoxville, Iowa.

Heifers calved September 1, 1938 to March 31, 1939: 1—Epponian's Estamere 560268, Tolan; 2—Barbara Lassie 17th 562402, Brown; 3—Wheatland Queen Gay, Hollinger; 4—Miss Burgess of Woodlawn 564423, Pierce; 5—Elba 6th of Bordulac 562-187, Hanna; 6—Blackbird of Woodlawn 77th 555-485, Pierce; 7—Elba 4th of Bordulac 544730, Hanna; 8—Queen of Rosemere 327th 551838, Battles; 9—Blackcap N. 12th 564211, Nobis; 10—Blackbird of Eston, Hopley; 11—Juna of Greenmire, Greenmire Stock Farm, Green Mountain, Iowa; 12—Etna 3d of Wilton 564193, Nobis.

Senior Champion Female: Blackcap Bessie 23d of Page 510405, Nobis.

Junior Champion Female: Epponian's Estamere 560268, Tolan.

Grand Champion Female: Blackcap Bessie 23d of Page 510405, Nobis.

Get of Sire: 1—Elliott Brown; 2—Jas. B. Hollinger; 3—J. Garrett Tolan; 4—Hanna Stock Farm; 5—Jas. B. Hollinger; 6—Wayland Hopley Farms, Inc.; 7—Kosters Angus Farm; 8—Otto G. Nobis; 9—Otto V. Battles; 10—Dell Wright & Sons.

Graded Herd: 1—Hollinger; 2—Brown; 3—Tolan; 4—Nobis; 5—Hanna; 6—Thousand Hills Farm; 7—Koster; 8—Battles; 9—Wright.

Pair of Yearlings: 1—Brown; 2—Tolan; 3—Brown; 4—Hollinger; 5—Hanna; 6—Hopley; 7—Pierce; 8—Battles; 9—Hollinger; 10—Wright.

Pair of Calves: 1—Tolan; 2—Brown; 3—Hollinger; 4—Hopley; 5—Hanna; 6—Nobis; 7—Greenmire; 8—Thousand Hills Farm; 9—Pierce; 10—Battles.

Workman Ranch

150 females—Probably no herd has as much Prince Marshall blood as ours. We consider him the Choice of Aberdeen-Angus Bulls.

JOHNSON WORKMAN, RUSSELL, KANSAS

Baby Bulls

All that are left for sale. My little foundation herd now numbers twenty-five. Headed by Applewood Bandolier 50th.

J. C. LONG, HADDAM, KANSAS

90 Calves, 30 Cows For Sale

October 1, 1939

This is a commercial herd. Founded from the Workman Herd. All sired by Pure Bred Bulls.

Elmer Smith

County Highway No. 388, Bloomington, Kansas

Henke Stock Farm

Our 1939 crop ready to go. Barbaras, Blackbirds, Ericas and Queen Mothers. Sired by Burgess 14th of Page 482949.

HENRY D. HENKE, Hannover, North Dakota

Our Young Bulls

Sired by Isley's Pride, a grandson of Earl Eric Glencarnock 3d. Blackbirds, Barbaras and Prizemeres. Stop and see them.

ISLEY & SON, VERONA, NORTH DAKOTA

Evergreen Stock Farm

Headed by Ensign of Page 20th sired by Imp. Mulben Portfolio, dam Eline of Page 20th. Also offering yearling bulls by Elbor 12th of Page.

H. M. Freeburg, Watertown, South Dakota

Feeder Calves

Wheatland Farms, Chapman, Kansas

J. B. HOLLINGER

We have some very good bulls for sale of Top breeding, fit for the best herds of the breed. Also have a fine bull calf crop that we would like to place in good hands, where there is an ambition to supply the top feeder calves. Insure your next calf crop by getting good sires now.

Irenloution of Wheatland 492876—A typical chip off the old block—IRENMERE 6th—and from a daughter of REVOLUTION 41st. A great young bull with a very good show record. See him at the fairs.

Our Herd Has:
Showed up to date at the Illinois, Missouri, Iowa and Indiana State Fairs, the undefeated Grand Champion Bull Revemere of Wheatland 17th, the undefeated five and three bull groups, they were all bred and developed here on this farm and most of them trace back to some of the foundation females of 1905.

To those desiring top feeder calves we will be glad to refer you to herds using some of our good bulls.

Shady Lane Farm

Several promising bulls

Ready for light service. Could spare one or a truck load of young heifers. If you are interested in Angus cattle we welcome the opportunity to go over our herd with you. Remember we are breeding heavily to a son of Revolution 100th and out of an Eileenmere 15th dam. This is ENCHANTER of STRATHMORE 512878. We know you will like him.

Gauger Bros., Clear Lake, S. D.

Walkins

Is strong in Marshall blood lines and our breeding herd is composed of real producing females. Our spring calf crop ready and we know that they will please you. The right type for foundation stock or to add to the best of herds. Come look them over.

EARL WALKINS
GARRETSON, SOUTH DAKOTA

Missouri State Fair

(Continued from page 7)

Brown; 2—Ames Plantation Bevera 560155, Ames Plantation; 3—Blackcap Tolan 76th 560264, Laughlin; 4—Phantom of Wheatland, Hollinger; 5—Pride Cosette W. 2d 552553, Nobis; 6—Blackcap Estho, Hopley; 7—Blackcap 4th of Bordulac 544528, Hanna; 8—Pride Beauty W. 5th 552554, Nobis; 9—Pride of Rosemere 536th 542163, Laughlin.

Heifer calved after September 1, 1938: 1—Barbara Lassie 17th 562402, Brown; 2—Queen Gay of Wheatland, Hollinger; 3—Elba 4th of Bordulac 544730, Hanna; 4—Miss Burgess L. 545535, Laughlin; 5—Entry, Ames Plantation; 6—Blackbird of Eston, Hopley; 7—Elba 6th of Bordulac 562187, Hanna; 8—Etna 3d of Wilton 564193, Nobis; 9—Elba's Everlo 553881, Koster; 10—Bairn of Eston, Hopley; 11—Blackcap N. 12th 564211, Nobis.

Senior champion female: Blackcap Bessie 23d of Page 510405, Nobis.

Junior champion female: Chimera of Wheatland 9th, Hollinger.

Grand champion female: Blackcap Bessie 23d of Page 510405.

Get of Sire: 1—Brown; 2—Ames Plantation; 3—Hollinger; 4—Hollinger; 5—Hanna; 6—Hopley; 7—Koster.

Graded Herd: 1—Hollinger; 2—Ames Plantation; 3—Brown; 4—Hanna; 5—Hopley; 6—Nobis; 7—Koster; 8—Laughlin.

Pair of Yearlings: 1—Hollinger; 2—Ames Plantation; 3—Brown; 4—Brown; 5—Hanna 6—Hollinger; 7—Hopley; 8—Koster; 9—Nobis.

Pair of Calves: 1—Ames Plantation; 2—Hollinger; 3—Brown; 4—Laughlin; 5—Hanna; 6—Hopley; 7—Nobis; 8—Koster.

—o—

The Junior Club Show.

Lonjac did herself proud in the junior calf club show at Sedalia this year. It was H. Bradley's calf Mack, a son of Bandolier of Lonjac in service in the M. L. George herd at Calhoun, that topped the entire show in the junior division. His sire was bred at Lonjac Farms, Lee's Summit, Missouri, from whence he went to the George herd. Again in the group of five calves from one county, it was Henry county that scored with a brace of Bonnie Blacks, all by this same sire. Mary and Clarence Bradley each had a calf in the new and rather exclusive class of blue ribbon winners, only five of the entire group of twenty-three Aberdeen-Angus calves being admitted to this class in the beginning in the single specimen show. While Lonjac made a decided hit, the Bradley youngsters came in for their part in the fray, for it is seldom that three young people from a single family succeed in landing such high honors. The right kind of calves well fitted and well shown form a rather smug combination.

In the 4-H division it was H. Bradley who won the open grand championship with a mighty tidy Hereford at his heels, the latter winning the reserve ticket. Over in the Vocational Agriculture classes the story was reversed for here the white faced calf went up and was trailed closely by the deep bodied, well made Aberdeen-Angus calf shown by Frank Sweiger, of Maysville.

Green Valley Farm

Breeders of Aberdeen-Angus cattle. We have five Bulls left for sale. Will furnish pedigree back to fourth generation upon request.

W. Ed. JAMESON, owner, Fulton, Mo.

10 Yearling Bulls

Sired by PICKFAIR 483213,
$125 per head.
Three Choice Bull Calves.

Caldwell & Calhoun, Tarkio, Mo.

Goodacres Farm

Blackcaps, Blackbirds, Ericas and Prides of Aberdeen headed by Elburn 6th of St. Albans. We welcome you to visit Goodacres Farm, Sedalia, Missouri.

R. J. Hausam, Sedalia, Mo.

Blackcap Earl 15th

Can supply some real foundation heifers and a few cows bred to calve in early spring. Bred right. Also a few young bulls, with plenty of scale and balance.

J. F. McKENNY, KING CITY, MO.

South Oaks Herd

Headed by Blackcap Evidence and Emblem of South Oaks. All leading families represented. Visitors welcome.

HAL T. HOOKER
MARYVILLE, MISSOURI

Bar Sunbeam 526091

A son of an International Grand Champion bull and out of a daughter of a Grand Champion cow. A real herd sire. We offer seven bulls, one a year old.

Earl M. Dale, Blythedale, Missouri

Wilson Farm

We specialize in feeder calves. Outstanding bull and heifer calves also to be offered. 120 breeding females.
WILLIAM WATT, HARTVILLE, MISSOURI

Hickory Grove Farm

Heifer and bull calves sired by Revolution 10th of Hickory Grove. Six and a half miles southeast of Lucerne.
J. W. BARKLEY, LUCERNE, MISSOURI

Now Offering

Three good yearling heifers and three cows with calves at side. Earl Marshall and Prizemere breeding in this good herd.
CARL & PAUL PAPPERT, CLYDE, MISSOURI

For Sale

Some very nice prospects sired by Elbor of Lonjac 4th. We have our best crop of calves and are pricing them reasonable.
CURTIS EASTWOOD & SON, McCREDIE, MO.

Platter Farms

Offering some club calves for October and November.
A. E. PLATTER & W. R. DIERKS
MEMPHIS, MISSOURI

J. A. Daggs

Aberdeen-Angus Cattle.
Generally have something to sell.
Visit our Herd.
ARBELA, MISSOURI

Thousand Hills Farm

Now Offers

About Twenty-five well bred young bulls from eight to fifteen months old. Priced to sell.

Visitors always welcome. Write.

GEORGE W. PINNEY, Mgr.
Kirksville, Missouri

Bonny Ridge Farm

For Sale:

Bulls by ERICMERE 51st, he by BLACKMERE 15th and out of BONNY MAE 2d. Dams by PRIZEMERE 127th by PRIZEMERE 32d. All champion bred.

L. V. Dickinson & Son
BOGARD, MISSOURI

EVANS' ANGUS

"Individuality plus good Breeding"

Elbronda's Elbin

Our richly bred Finlarig Elba, Earl Marshall bred sire, assisted by Emulate Enecho, by Emulate 20th of St. Albans heads our breeding herd. Our constant aim is to improve our herd to a point where it will rate with the best in the U. S. and we are getting the job done. Bulls for you at all times.

Rol M. Evans, Maryville, Mo.

Woodcrest Farm

Introducing:

Elburn of G. V. 2d 544058, sired by Elbor of Lonjac 4th by Elbor of Page out of Briarcliff 39th. His dam is Erica Harrison 169th by Revolution 100th by Blackcap Revolution. This young bull will be mated with heifers by Revolution of St. Albans a son of Emulous whose dam Blackcap Empress 93d is by Blackcap Revolution.

Kahn Bros., Sedalia, Missouri

Lonjac

General 6th of Page
Our Chief Herd Sire:

Young herd sire prospects

Southdown Ewes and Rams and Hampshire bred gilts. Pay a visit to LONJAC and see just how this breeding plant is operated.

Lonjac Farm, Lee's Summit, Mo.
(Lone Jack, near Kansas City)
O. G. Malkow, Owner J. D. Hooten, Mgr.

Lake Albans Herd

McHenry Blackcap, McHenry Barbaras, Enchantress Trojan Ericas and McHenry Blackbirds sired by ELBURN of ST. ALBANS 442947, a grandson of BLACKCAP REVOLUTION and a half brother of BLACK PEER, International Jubilee Grand Champion. . . . . .

THE EMULATOR—a half brother to EMULOUS, one of the great sires of St. Albans.

Farm 11 miles South of Columbia, Missouri

H. E. CURRY, Jefferson City, Missouri

Mercer County "The Aberdeenshire of America"

By Fred Hahne

Annual Fall Sale, October 5, Contains Outstanding Individuals

It is no small task to properly present this sale offering, while there is somewhat of a sameness in the announcements to be made from time to time in connection with the auction sale offerings as they are presented by the breeders in Mercer County, Illinois, there is nevertheless on each occasion some extraordinary inducement to be brought to the attention of those who are, or may be, in the market for breeding cattle. Naturally when some twenty or more breeders band together and permit a sales committee to select a group of ninety-four head, the draft on any one herd is not excessive, but to the contrary permits the committee to list strictly high class cattle for the entire offering without in the least hampering the steady advancement of the respective herds from which they have been chosen. Such is the case on this occasion.

The names in the list of contributors to this sale are very familiar to cattlemen throughout the country—every man is known for his integrity and the quality of the cattle he is producing on his farm. The manager, Hugh McWhorter, is perhaps one of the best known figures about the sales rings, and show arenas of the middle west. He's not only a sale manager, he's a breeder, and he's one of the boys who have joined their efforts to make a single Illinois county a real Aberdeen-Angus center. Seldom is there a sale within any reasonable distance from Aledo but that a committee of one or two auto loads from Mercer county are in attendance. These men have for years followed the practice of visiting herds, attending shows and sales, making notes as to the popular blood lines, the type and quality in various tribes, the desirability of the cattle following certain bulls or certain females —in fact they have missed nothing that would serve to promote their own herds and the breed in general. They have selected from time to time such individuals as have met with their approval, and that means nothing but the best, and they have taken these home to be used in the improvement of their respective breeding herds. This program has been so definitely, and so regularly followed for so many years, that it is possible today for the breeders in Mercer county, whose herds number more than one hundred, to assemble twice each year such splendid offerings as is this fall represented in the catalog that is just off the press and ready for distribution. I swear I don't know where to begin to tell Journal readers about these cattle and why they should attend this auction. It's true that only ten bulls will be offered. That is perhaps not enough bulls for an occasion of this sort. Hugh says they did not want to present anything but the best and they did not wish to crowd the market, so the committee decided ten would be the number and then they set about choosing the ten that they felt would best uphold the standard of Mercer county quality. It would be impossible to dwell at length on any member of this small bull group without consuming entirely too much space. When we say that the usual Mercer county quality is being upheld the reader may well know that these bulls carry plenty quality, type and individuality—and as to breeding, well just check them in the catalog, you will find them to represent the best blood lines and the most highly prized tribes —Blackcaps, Ericas, Jilts, Barbaras, Juanas and Miss Burgesses. The ages are good too, they run from 1939 calves to young bulls dropped in 1937, thus presenting a range in ages to supply any demand that may be present.

The recent demand for cows with calves at foot has been very strong, indicating the desire on the part of new men to procure active, producing females, already to go into a new herd on a productive basis. For that reason the Mercer county breeders have been more than generous on this occasion. They have selected at least thirty-five outstanding young cows, in the prime of life, and each with a lusty calf at foot, and too, many of them have been rebred. Thus affording the purchaser a quick entry into the breeding business. Among these calves will be found many excellent prospects, both bulls and heifers. They are not alone well bred on the dam's side but they are sired by bulls of outstanding merit—many of the sires being right close up to International grand champions. In other words this will prove an excellent place to procure a few outstanding matrons with which to lay the foundation for a new herd. As a matter of fact a good share of these cows will look good in any man's herd, no matter how long established.

Then the remainder of the offering is composed of young things, both open and bred. It should not be difficult for anyone interested to assemble a car load or a truck load of most desirable young things with all their active lives before them. Some of these heifers are well along in calf to what we should term an outstanding group of herd bulls. The remainder are approaching serviceable ages and will soon be ready to be mated with your own herd bulls. As to families or tribes, there is little to be said, for selected as they have been from so many herds where pedigree has been a most essential part of the breeding business, and required as a companion for quality and type and individuality, there can be but little chance of procuring top breeding that will not fit into any herd with most excellent results. Mercer county has well been dubbed "The Aberdeenshire of America", and Mercer county breeders are doing their utmost to uphold that standard. Never do they miss an opportunity to add a few of the richest in breeding, and on this particular occasion, they are releasing to the public a few of the recently selected things that had been expected to serve their useful days in the Mercer county herds. The boys in Mercer county are about as unselfish when it comes to sharing their good cattle with the public as any community could ever hope to be. Perhaps that is one of the outstanding reasons why so many folks go to Mercer county to purchase their seed stock.

Another reason is that the Mercer county breeders stand squarely behind their cattle and do not lose interest in the individual animals when they pass the auction stand. If it's good cattle, and I rather believe that it is, that you are seeking I should urge that you attend this auction; I should urge too, that you come early and take plenty of time in making selections prior to the opening of the auction. The lads of Mercer county take great pride in leading out and showing their cattle to those interested. You will find them a cordial, congenial and most obliging set of fellows interested in the promotion of the breed primarily. Sales Manager, Hugh McWhorter, Aledo, Illinois, will be happy to mail a copy of the sale catalog to any who may ask for it. Let me tell you again that the tabulations contained in this catalog, copy for which lays before me at this moment, are worthy of careful scrutiny —there is no better breeding to be offered and I further believe that the visitor will find on this occasion a sale consignment that is just a little better from any angle than has heretofore been offered. Another nice thing about it all is that the Mercer county boys sell the cattle listed regardless of the prices the ringside wishes to place on the cattle.

The Journal will be represented on this occasion and its representative will be delighted to go over the offering with anyone wishing such service. We have all seen these herds repeatedly and know them quite well and it would be a pleasure to assist anyone in making selections either prior to the opening of the auction or during the progress of the sale. Make yourself known, we are at your service.

—o—

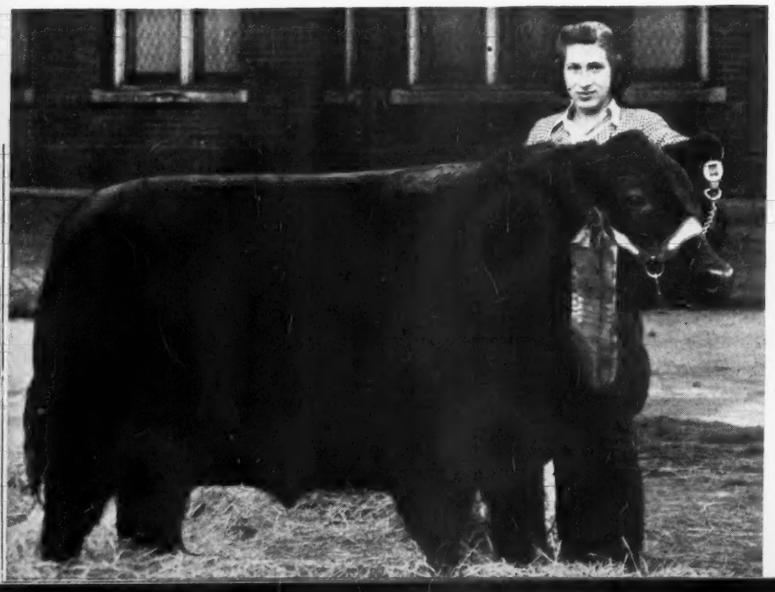

MERCER—The steer that traveled and Miss Irene Brown, who fitted and showed him to the 1938 International Grand Championship, and then sold him to the Firestone Tire and Rubber Company who traveled him all over the United States. Mercer county is justly proud of this steer, and the calves from this county will again be among the tops at the 1939 International.

Calves are Winning.

Albert S. Hawk, was indeed fortunate when he procured Bar Marshall 20th 442738 to place at the head of his good herd of breeding cows, at Roselawn Farm, some seven miles northeast of Winchester, Illinois. This is an intensely McHenry bred bull of the Barbara tribe, out of the good show cow Barbara McHenry 68th shown successfully by Robert Cresap for whom she won first or second at many of the big

(Please turn to page 41

from 17 herds in

MERCER COUNTY

are offered 94 lots

Thursday, October 5, 1939

AT OUR SIXTH ANNUAL FALL SALE AT ALEDO, ILLINOIS

10 Bulls

Good ages—six calved in 1938; one in 1939; and two in 1937. Best of breeding and individuality. Ready for service. Real herd bull prospects among them. McHenry Blackcap; Lant: Blackcap; Miss Burgess; Rosemere Barbara; Lady Ida; McHenry Barbara; Eisa Erica; Cridlan Evergreen; and a pair of Juana Ericas. Bringing to you the richness of blood lines resulting from our comingling of the blood of the nation's great show and breeding bulls.

35 Cows with Calves

It has been the constant purpose since its organization to make the Mercer County Aberdeen-Angus Breeders Association serve better its members and their patrons. One of the chief thoughts is to best serve those desirous of entering with us into this Aberdeen-Angus breeding business. And it is with that thought in mind that our committee selected this fine group of matrons which we will offer on this date. They have been chosen with care, particular attention being given to the blood lines as well as the individuality, and their ability to reproduce. In these selections due consideration was given also to the bulls to which these cows were bred, and are now the sires of the calves at foot. Seldom has such an array of choicely bred, high class cows with calves at foot been offered the public at one time. This is an exceptional opportunity to procure at your own price, cows, working cows, cows that carry their own guarantee of usefulness, cows that will assure a quick return. This is foundation material, suitable for the laying of initial herds, or most of these cows and calves will fit nicely into the best herds in the land. You are urged to procure immediately a copy of the sale catalog in order that you may familiarize yourself with the breeding.

45 Bred and Open Heifers

For those who are in position, or prefer, to purchase younger cattle, we have as carefully selected this group of females, from which you will be able to select in turn either singly or in numbers to suit, young things just ready to go into production, or ready to be bred to your own herd bulls. All the leading tribes are represented. There is quality and type here. Their ability to make good is assured by the lineup of great bulls appearing in their tabulations whose progeny today supplies a goodly portion of the winners in the big shows of the nation. We urge that you procure a copy of the sale catalog immediately, study the tabulations, then come early to the sale and check over these heifers carefully before the sale starts. They will do to go anywhere. Some of the best we have ever offered.

Choice Individuals - Good Sires - Popular Families

In lieu of a personal invitation we are extending this general invitation at this time to all lovers of Aberdeen-Angus cattle to spend this day with us. We have, as we have previously said, assembled for your consideration and evaluation what we consider to be one of the finest offerings ever to be presented from this "Aberdeenshire of America" sector of Aberdeen-Angusdom. We earnestly request your presence. If you have a neighbor or a friend at a distance to whom you wish a catalog mailed, please supply that name and address and we shall be happy to supply our illustrated catalog. Plan to spend Thursday, October 5th at Aledo. The catalogs are ready—for your copy address,

HUGH McWHORTER, Secretary

MERCER COUNTY ABERDEEN-ANGUS BREEDERS' ASS'N

ALEDO, "The Aberdeenshire of America" ILLINOIS

Attend the Circuit of Sales

Friday, September 29, 1939—Minnesota State Sale, Blue Earth, Minnesota.
Monday, October 2, 1939, Northwest Breeders Sale, Fargo, North Dakota.
Thursday, October 5, 1939, Mercer County Breeders Sale, Aledo, Illinois.
Friday, October 6, 1939, Ernest Peters Sale, Rushville, Illinois.
Saturday, October 7, 1939—Central Illinois Breeders Sale, Congerville, Illinois.

The Ernest Peters Sale

By Fred Hahne

Featuring the Great Bull Hanes Eileenmere 2d 523066

The name of Ernest Peters, of Rushville, Illinois, has not been prominently before Aberdeen-Angus Journal readers, nevertheless this enthusiastic, careful breeder has been building in the past few years one of the truly great breeding herds in the middle west. Always has he looked well to the selection of his herd bulls as well as the females that were to serve in his breeding herd. Mr. Peters has indeed been fortunate in that he has been a close neighbor to Mr. George Dyson, of the well and most favorably known firm of Dyson & Rodewald, at Rushville, under whose guidance he has builded this great herd. Well do I recall many occasions the past few years when these two gentlemen sat together upon the seats at some of the leading public auctions and consulted and purchased additional individuals with which to strengthen the herd. They carefully selected daughters of Earl Marshall and his International grand champion son, Blackcap Revolution, to be added and bred to the outstanding breeding bulls in the Peters herd.

Perhaps, and more than likely without question, the most important addition to the herd was made when Hanes' Eileenmere 2d 523066, was brought to the Rushville herd to serve as chief stock bull. Well do we remember the style, the type, the thickness of flesh, the depth of body and the shortness of leg and general compactness of the great show bull Hanes' Eileenmere, the sire of this Peters herd bull. "2d" is a chip off the old block. He is deep bodied, has a wonderfully thin hide, is compact, short of leg, has a good head, is exceptionally stylish, nicely meated, and in fact a very likely candidate for a winning show bull should Mr. Peters ever consent to finish, fit and take him out on the big circuits. His tabulation is well filled with show yard celebrities. Outstanding among them being his own sire Hanes' Eileenmere, who is a son of Eileenmere 32d, the bull that has produced for J. Garrett Tolan so very many outstanding grand championship and first prize winners. The next sire being the International grand champion Eileenmere 15th.

The young things, including the calves at foot by this great young sire are indeed attractions, and would so be in any sale in the land. They are the type and quality sought everywhere. They are of the type and quality that will carry on in any herd where they are given reasonable care and attention, and by reasonable we do not mean anything but what can be done on any good well managed farm.

With the rapidly increasing demand for Aberdeen-Angus breeding cattle, cows and heifers with which to found breeding herds, the prospective purchaser is finding difficulty in locating cattle with which to meet his requirements. On this occasion Mr. Peters, desirous of showing the general public what he has been able to accomplish with his cattle, has decided to dig rather deeply into his own breeding herd in order to make the sale offering most attractive. Therefore the prospective purchaser will find here an excellent opportunity to make selections that perhaps might otherwise not be available. This bull, Hanes' Eileenmere 2d, is one of the truly outstanding breeding bulls of the day. His get carry those much sought Eileenmere characteristics. The baby calves at foot can, and undoubtedly will, be purchased by men who will develop and keep them within the confines of their own breeding plants. They, as well as the older specimens, are foundation material that should not be overlooked.

This will be a good place to be on Friday, October 6th, for never yet have we witnessed an initial auction sale from any herd where the cattle sold at their actual worth. In other words this may, and probably will, prove to be an auction with plenty of real bargains. At any rate whatever the sale prices may be Mr. Peters is going to be highly pleased, and it is certain that the buyers will likewise congratulate themselves for having spent this day at the Ernest Peters sale at Rushville, Illinois.

A Group of the lovely matrons to be sold in the Ernest Peters Auction at Rushville, Illinois, on Friday, October 6th. Note the depth of body, the shortness of leg, and the thickness, which together with nice straight lines and good heads makes them doubly attractive.

These cattle are not only filled with winning blood lines, they are from such a strong combination of this type of breeding that they are most dependable and one can purchase with a reasonable assurance that he will always be proud of the cattle bought in the Ernest Peters sale. Personally I am pretty well acquainted with the cattle that formed the Dyson & Rodewald herd from whence came many of the foundation matrons for the Peters herd. I knew well too the Mummert herd, and the Wilcox herd which was founded on Escher, McHenry and Donohoe breeding, and most intimately did I know the individual cattle in the H. O. Harrison herd, as well as those in the H. L. Thornton and other herds from which the original foundation cattle were procured. With a foundation rooted as deeply as this, supported generously with contributions from Rosemere and now the Eileenmere herd bull, Mr. Peters is destined to develop one of the truly great breeding plants in not only his own state but the nation as well. It is with confidence that you will like the Peters cattle that I extend an urgent request for all who can possibly so arrange, to attend this sale.

The young things, both bulls and heifers, listed singly, and dropped within the last year are for the most part sons and daughters of Hanes' Eileenmere 2d. In fact they are the very calves that the public has been clamoring for the past few months. Many times could they have been sold at private treaty, one and all, but Mr. Peters preferred to use the sale ring as a means of disposing of his registered cattle and for that reason refrained from pricing or even accepting most tempting offers, thus sustaintaining his early determination to give the public an even break through open competition. This may or may not have been good business, for many have secured cattle elsewhere, nevertheless Mr. Peters is entering this auction fully realizing that he has for this first sale reserved the best young things for the occasion. These young things are worthy of the most careful scrutinization on the part of those desiring strictly high class foundation material.

Several animals in the sale are sired by either Blackcap Lad S. or Blackcap Effie's Lad, a pair of bulls by Blackcap Prince Lad 406411 out of Blackcap Effie dams. Noted too among the sires listed in the tabulations is the name of The Marshall 4th 385709, a grandson of the International grand champion Bar Marshall. There are a few by Erica's Earl 2d 443906, a double grandson of Blackcap Foch by Blackcap Poe. Below the tabulation of Lot 19 in the catalog Mr. Peters says: "Queen of Strathmore 6th 504086—For the Revolution fans this cow is included and she will not hurt the appearnce of any herd. Sired by the International grand champion bull, Revolution 100th, now heading the Fullerton and Kershaw herds in Oklahoma. A double granddaughter of Blackcap Revolution (International grand champion son of Earl Marshall) regarded by many as the breed's outstanding bull and sire. She sells with a heifer calf at foot by Hanes' Eileenmere 2d and should be rebred by sale day."

Other outstanding bulls are represented in these tabula- (Please turn to page 41

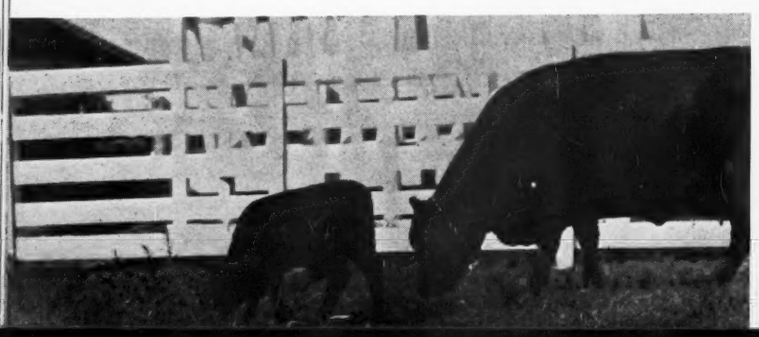

A soggy bit of a prospect, built like we all like to see them made, shown here with his deep bodied mammy, representative of the kind and quality to be found in the Peters offering to be sold on Friday, October 6th, at Rushville, Illinois.

Special Attention is called to the First Draft Sale to be made from the Ernest Peters Herd at

Rushville, Illinois, on Friday, Oct. 6th

In the Pavilion on the Farm, Two Miles North and Six Miles West of Rushville, Illinois

7 Bulls

Including BLUE RIBBON'S LAD 2d 529465—Well developed, calved April 24, 1937, thick fleshed. Ready for heavy service. His sire traces three times to the famous Blackcap Poe. His dam is a daughter of the equally famous Blackcap Lad S. 424835. Also BURGESSMERE 564313 and BLACKBIRD'S BLACKMERE H. 564312, both calved in October, 1938, and both sired by EILEENMERE 183d, by the International Grand Champion EILEENMERE 85th, both out of dams by BAR MARSHALL 2d of STRATHMORE, by the International Grand Champion REVOLUTION 100th. Then there are four 1939 sons of the famous HANES EILEENMERE 2d, by the great show bull HANES EILEENMERE.

Featuring the Get of

Hanes Eileenmere 2d

One of the Smoothest, Deepest Bodied Bulls of Today

15 Cows with Calves at Foot . . .

A grand group of breeding matrons with lusty calves at foot. Composed of select individuals heretofore retained in the breeding herd. Representing outstanding tribes, including Ballindalloch and Fourth Branch Blackbirds, Eisa and Enchantress Trojan Ericas, Queen Mothers, Prides of Aberdeen, Blackcaps and the famous McHenry Blackcaps. These calves are all sired by our great young herd bull—HANES EILEENMERE 2d 523066—considered by all critics who have seen him to be one of the lowest set, thickest meated, thinnest hided, deepest bodied, good handling bulls of the day. His calves have been in great demand and it has been no easy matter to retain these calves to be sold with their dams. Only recently we refused a most tempting offer of $1,000.00 for the loan of this bull for a single reason, to be used on fifty cows. We have held these cows and their calves as special attractions, and have not permitted them to be topped, so the best we have to offer will be found in this collection. ★ ★ ★ All cows and heifers of breeding age have been mated to this great bull, HANES EILEENMERE 2d, who is perhaps the most outstanding son of the most successful show and breeding bull HANES EILEENMERE 486660, a son of the famous breeding bull EILEENMERE 32d, and therefore a half brother to the renowned International grand champions EILEENMERE 85th and BLACKCAP TOLAN 35th. If it is foundation females with ability and breeding to carry on, you will find this a good place to make your selections. This being our first public auction sale we are expecting these cattle to sell at a range that will come within the reach of all lovers of good cattle. Hence we urge that you come early, look the cattle over carefully, and help yourself when they pass the auction stand.

This is HANES EILEENMERE 2d 523066

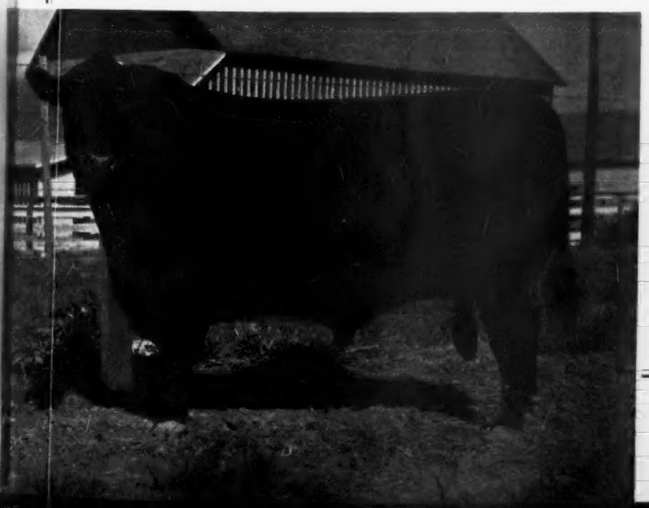

29 Cows and Heifers

Those of which are of breeding age are bred to HANES EILEENMERE 2d, and afford a splendid opportunity to procure most excellent foundation material. Among these younger things will be found the best that we have ever produced. They are of good type and quality, and come from the same tried tribes as the older cows with calves at foot. I shall be pleased indeed to have an opportunity to supply you with a copy of this illustrated catalog. Particularly do I urge that you come early and carefully inspect this great young bull HANES EILEENMERE 2d 523066.

For Catalogs Address

Ernest Peters, Rushville, Ill.

Attend the Circuit Sales

Friday, September 29, 1939—Minnesota State Sale, Blue Earth, Minnesota.
Monday, October 2, 1939, Northwest Breeders Sale, Fargo, North Dakota.
Thursday, October 5, 1939, Mercer County Breeders Sale, Aledo, Illinois.
Friday, October 6, 1939, Ernest Peters Sale, Rushville, Illinois.
Saturday, October 7, 1939—Central Illinois Breeders Sale, Congerville, Illinois.

Central Illinois Sale

To be held at Congerville on Saturday, October 7, 1939

By Fred Hahne

When Senator Simon E. Lantz sets himself to a task he invariably sees that the project materializes. This is particularly true in connection with his interests in the Aberdeen-Angus breeding business. Not content with having one of the very best herds in the country himself, he has labored many years developing that herd and showing his neighbors the advantages to be gained in the production of better beef cattle, and especially Aberdeen-Angus. Senator Lantz has been generous in the distribution, among his neighbors, of the very best seed stock to be found in his herd. The Senator watched with keen interest the development of these herds as well as the development of local breeders associations in various parts of the country. Determined that his community should become one of the important Aberdeen-Angus centers in the business, he set about organizing the Central Illinois Breeders' Association. The membership has grown in line with the increased number of herds until that organization is now able to hold an annual breeders sale in which only the best of the breed is offered.

It is then an especial pleasure for the Journal to invite those interested in procuring real foundation material to Congerville, Illinois, where the Central Illinois Breeders will hold their annual fall sale at The Dells, which is the Senator Lantz farms where the Senator has placed at the command of the sales committee his fine new sales pavilion.

It is impossible to give this event much individual attention in this call, owing to the fact that the cattle have been selected from so many of the good herds in that section of the state. At least twenty herds are represented in this catalog which is now ready for distribution and may be had by addressing the busy Senator who is acting as secretary and sales manager on this occasion. It will be quite necessary for those interested to have this catalog in hand in order to determine just how well the sales committee did its task of selecting these ten bulls and some sixty head of females. The Senator insisted that the committee do its job well, and again he insisted along with the committee that the consigners allow them to select such cattle as the committee deemed best to represent the various herds from which they come. Therefore those who attend this event are assured of having an opportunity to bid on the best these breeders have in their respective herds. The Central Illinois Breeders sale was set in on Saturday following the Mercer county and the Peters sales the two days prior in order that buyers might cover the three events at almost the cost of attending one sale, thus giving them the opportunity of a wider selection in breeding and individuals. Special arrangements have been made to assemble the purchases of buyers in these sales, at a central shipping point, free of charge, thus making for the convenience of those attending these sales.

The Central Illinois Breeders have hit upon a novel and to us a mighty fine idea. This is to assemble and have on offer some forty head of club calves which will be sold in single lots immediately following the auction sale of registered cattle. This is a swell idea and the sales committee is to be congratulated on having the foresight to look so well after the interests of the junior feeders and fitters. Boys and girls interested in the purchase of one or more high class club calves will do well to attend this sale. Bring the family along and get in on these good calves.

Much as I should like to go into detail concerning the various members of this offering space will not permit. Suffice to say that there are plenty of Blackcaps—this time they represent the famous Lantz tribe, the Blackcap Effies, Judy Blackcaps, and McHenry Blackcaps; then too there are members of nearly all the Erica families, including the Eisa, Enchantress, Chieftain and Elba tribes; then the old standard Blackbird tribes are represented with most desired specimens; and there is a nice list of Miss Burgess breeding and some Barbaras. These cattle for the most part are rich in the blood of the outstanding breeding herds of yesterday and today, including a deep rooting in Donohoe, Escher and McHenry breeding, which has since been topped by representatives of the Rosemere, Lantz, and Tolan Eileenmere tribes as well as a very strong infusion of Revolution and Earl Marshall breeding. The combinations have been carefully worked out and the results surely are highly satisfactory. To tell the truth one must have this catalog in hand in order to familiarize himself with the breeding prior to attending the sale. Then arrange to come early and have a good look before the auction begins.

As at other sales in this circuit the Journal will be well represented and its representatives will be at your service in whatever capacity they can best serve you. If you are new in the business just make yourself known and we shall happily join with you in the quest for cattle to meet your needs. Again let us remind you of the date—Saturday, October 7th, and the place is in the pavilion at The Dells, near Congerville, Illinois. Watch for the little red arrows pointing the way—it's right at the bridge. A most hearty greeting awaits you at The Dells, where Senator Simon E. Lantz has built a nation wide reputation as a breeder of strictly high class Aberdeen-Angus cattle. Here too you will find the consigners a most cordial and obliging set of fellows anxious to show you not only their own consignments but those of the other contributors as well. So again I say, load the family and as many neighbors as possible into your car and head for The Dells. Buy a few good breeding cattle or a club calf or two and get happily on your way toward helping to boost the Aberdeen-Angus breed and incidentally your own business. No breeder ever had too many high class breeding cattle. Prices are not yet high, not nearly as high as they promise to be, and the demand is constantly increasing rather than diminishing. The market for good bulls for crossing purposes on the range and in commercial herds is stronger than at any time in the history of the breed and it behooves every lover of good cattle to increase the quality as well as the numbers in his breeding herd. The Central Illinois Breeders Association will be happy of the privilege of entertaining you on Saturday, October 7th, at the Senator Lantz farm.

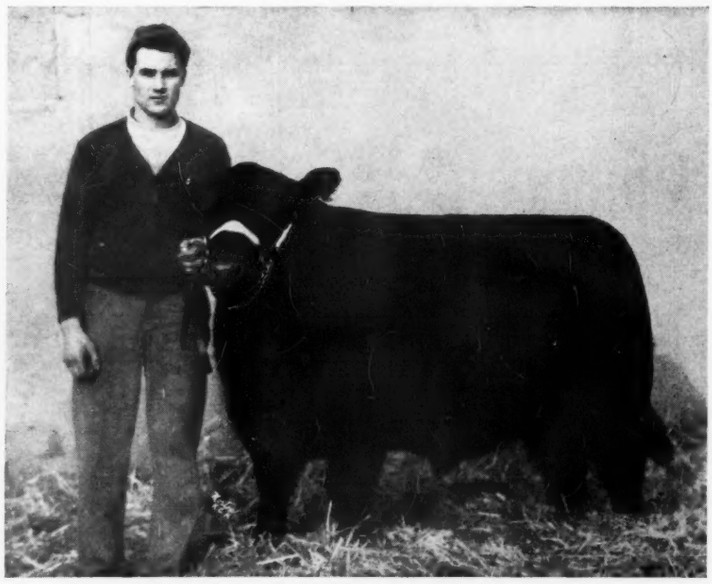

FLASH—Grand Champion Steer over all breeds at the 1939 Denver National Live Stock Show, and his owner Willard Frye, member of Central Illinois Aberdeen-Angus Breeders' Association.

A quartette of heifers representing the type and quality to be sold in the Central Illinois Breeders Sale at Congerville, Oct. 7th.

The Central Illinois

ABERDEEN-ANGUS BREEDERS ASSOCIATION'S FIRST ANNUAL FALL AUCTION SALE

Congerville, Saturday, October 7th, 1939

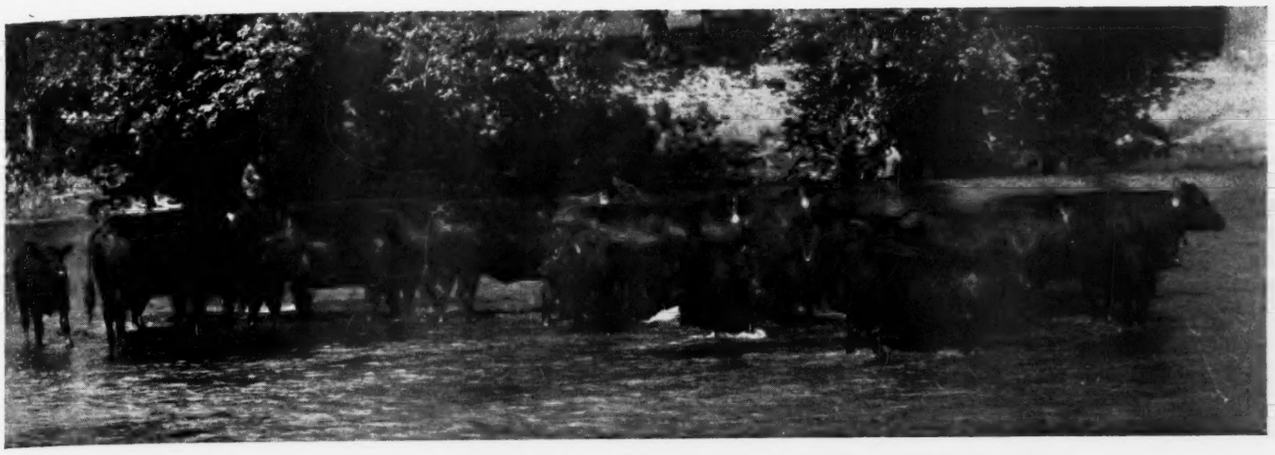

60 Lots Cows with Calves at Foot, Bred Cows Bred Heifers : : : and Open Heifers

We consider the entire consignment a grand lot of breeding cattle. By offering cows with calves at side as well as bred and open heifers we are certain that the consignment should have something that will appeal to all breeders. "More of the better kind" is the watchword of the sale. . . . . .

10 Bulls, Including One Tried Sire .. ..

As well as a 1935 grandson of the International Grand Champion EILEENMERE 15th; a 1936 grandson of EILEENMERE 32d, sire of Tolan's many Champions; a 1937 double grandson of EILEENMERE 15th; a 1937 grandson of the International Champion EVENTUATION; a 1938 son of ENERGY'S MARSHALL 2d and he by the International Grand Champion BAR MARSHALL 11th; a 1938 grandson of EILEENMERE 32d; a pair of 1938 grandsons of the International Grand Champion BLACKCAP REVOLUTION; and a 1938 son of BANDOLIER of LONJAC. Among these will be found some really outstanding breeding bulls and among the younger individuals some real herd bull and show bull prospects. We do want you to inspect this group of bulls very carefully. There are but a few of them, and they have been very carefully selected for this sale. . . . . .

The Central Illinois Breeders Ass'n

For Catalogs address SIMON E. LANTZ, Secretary — CONGERVILLE, ILLINOIS

Attend the Circuit of Sales

Friday, September 29, 1939—Minnesota State Sale, Blue Earth, Minnesota.
Monday, October 2, 1939, Northwest Breeders Sale, Fargo, North Dakota.
Thursday, October 5, 1939, Mercer County Breeders Sale, Aledo, Illinois.
Friday, October 6, 1939, Ernest Peters Sale, Rushville, Illinois.
Saturday, October 7, 1939—Central Illinois Breeders Sale, Congerville, Illinois.

Illinois State Fair

Concluded from page 6

was little question what would be her position. We rather enjoyed seeing her win, as she has been knocking at the door for some time, and such type, and such quality is not often found in a bull or a female. Her closest competition was Erianna B. 4th, with Ames Plantation Pal's Ersula, (a two year old recently purchased by Hardwick Farms at Cleveland, Tennessee, to be delivered at a later date) in the third place, and she was followed by her stall mate, Ames Plantation Phair Pyrola.

Elba B. 13th, the Brown entry, won the class of twenty-four senior yearlings, closely paced by James B. Hollinger's Babe of Wheatland 4th and Blackcap Effie R. 3d, the great little Tolan heifer was in third place.

Twenty-four junior yearlings were next and Chimera of Wheatland won another blue for the Wheatland Farm's owner, with Edwina B. 3d of the John and Elliott Brown herd in second and J. Garrett Tolan's Blackcap Tolan 79th standing third.

John and Elliott Brown had a very nice summer yearling in Erica Energice 2d and proceeded to take the class with Ames Plantation Bevera second and Pride T. 21st shown by Tolan in third. This was also a two dozen entry class, and the others required no little task on the part of the judge to get them all lined up.

Twenty-seven heifer calves marched into the arena and after looking them all over carefully, Mr. McGregor selected Epponian's Estamere, the Tolan entry, (a calf that was sold for delivery at Chicago to Mr. F. Lynn Smith's Mud Creek Farms at Cornell, Illinois) to head the lot. Barbara Lassie 17th of the Brown string was second and Elba 4th of Bordulac stood a close third, followed by many other great little calves.

The three females contending for senior champion next came in and this honor went to Blackcap Bessie 23d of Page and Mr. Nobis, her owner, seemed greatly pleased. And why not, for she had hurdled her hardest competition in the Brown and Ames Plantation first prize winners. Junior championship went to Epponian's Estamere, and Mr. Tolan chalked up his second junior championship. Blackcap Bessie 23d of Page was a led pipe cinch for grand and it took but a few minutes to place the purple ribbon for the grand championship honors in the hands of Mr. Nobis.

Fifteen gets of sire were exhibited and the class was won by J. Garrett Tolan on his Eileenmere 85th get, followed by Elliott Brown on the get of Envious Blackcap B. 6th. The Rose Hill, Iowa, herd won the graded herd from ten other exhibitors and J. Garrett Tolan took the pair of yearlings with Brown and Hollinger in that order. Browns again scored in the pair of calves, winning from the Tolan entry, with a pair of calves from Wildwood in third place.

The best ten head was won by the James B. Hollinger herd, of Chapman, Kansas.

All in all, Illinois State Fair has a grand show, one of which the breeders can be most proud, and one that should and does prove of great promotional value to the breeders of the blacks from coast to coast.

Following are a list of exhibitors and the placings including the first ten:

EXHIBITORS:

Ames Plantation, Grand Junction, Tennessee.
A. A. Armstrong & Son, Tuscola, Illinois.
Otto V. Battles, Maquoketa, Iowa.
Elliott Brown, Rose Hill, Iowa.
Robert Carroll, Aledo, Illinois.
David Deatherage, Oblong, Illinois.
C. R. Gates & Son, Joy, Illinois.
Hanna Stock Farm, Bordulac, North Dakota.
Jas. B. Hollinger, Chapman, Kansas.
Wayland Hopley Farms, Inc., Atlantic, Iowa.
Koster's Angus Farms, Gladbrook, Iowa.
Dean Morgan, Aledo, Illinois.
Otto G. Nobis, Davenport, Iowa.
Stanley Pierce, Creston, Illinois.
Prairie Pastures Farm, Streator, Illinois.
Kenneth Sauers, Dawson, Illinois.
Schwarm Bros., Loogootee, Illinois.
W. E. Scripps, Lake Orion, Michigan.
F. Lynden Smith, Cornell, Illinois.
Charles E. Sorenson, Farmington, Michigan.
Thousand Hills Farm, Kirksville, Missouri.
J. Garrett Tolan, Pleasant Plains, Illinois.

BULLS:

Bulls calved between May 1, 1935 to April 30, 1936; 7 shown: 1—Revemere of Wheatland 17th 508-305, Jas. B. Hollinger; 2—Black Cap Burry 499747, W. E. Scripps; 3—Eileenmere 162d 505983, Prairie Pastures Farm; 4—Eileenmere 163d 505985, J. Garrett Tolan; 5—Eileenmere Elgon 508561, Thousand Hills Farm; 6—Master's Eisa 492774, Schwarm Bros.; 7—Broadus Blackmar 11th 5167221, A. A. Armstrong & Son.

Bulls calved between May 1, 1936 to April 30, 1937; 13 shown: 1—Ames Plantation Prides Eric 522683, Ames Plantation; 2—Eileenmere 191st 523-771, J. Garrett Tolan;; 3—Revemere of Wheatland 19th 543235, Jas. B. Hollinger; 4—Erica Bandolier of Anoka 527552, Otto G. Nobis; 5—Epistos' Quality 2d 524440, Wayland Hopley Farms, Inc.; 6—Evader of Wildwood 499747, W. E. Scripps; 7—Queenmere 276th 507953, Koster's Angus Farms; 8—Bar Eston 536404, Wayland Hopley Farms, Inc.; 9—Prairie Pastures Blackcap 523642, Prairie Pastures Farm; 10—Protestor 6th of Angus Dell 523206, Stanley Pierce.

Bulls calved between May 1, 1937 to December 31, 1937; 14 shown: 1—Eventuation of Bordulac 527-432, Hanna Stock Farm; 2—Erian B. 2d 540884, Elliott Brown; 3—Barmore 3d 535958, Jas. B. Hollinger; 4—Evesback Evader of Wildwood 534359, Charles E. Sorenson; 5—Burgess Woodlawn 528006, Stanley Pierce; 6—Antelope Jr. of Prairie Pastures 535383, Prairie Pastures Farm; 7—Ames Plantation Sir Ebony 541702, Ames Plantation; 8—Blackcap Banker 534365, W. E. Scripps; 9—Barbarian of Rosemere 138th 531362, Otto V. Battles; 10—Eston Bertram 536410, Wayland Hopley Farms, Inc.

Bulls calved between January 1, 1938 to April 30, 1938; 15 shown: 1—Envious Burgess B. 542487, Elliott Brown; 2—Repeater of Wheatland 9th 544652, Jas. B. Hollinger; 3—Ames Plantation Erica's Beau 541704, Ames Plantation; 4—Blendmere Woodlawn 546519, Stanley Pierce; 5—Ames Plantation Princeton 541706, Ames Plantation; 6—Eyeton of Quality 550225, Wayland Hopley Farms, Inc.; 7—Barnum of Bordulac 540066, Hanna Stock Farm; 8—Sir Evolent 545132, W. E. Scripps; 9—Blackcapper 6th of Sunbeam 543443, Otto G. Nobis; 10—Eileenmere 256th 560250, J. Garrett Tolan.

Bulls calved between May 1, 1938 to August 31, 1938; 18 shown: 1—Eileenmere 300th 564870, J. Garrett Tolan; 2—Envious Elbanor 556708, Elliott Brown; 3—Repeater of Wheatland 13th 559803, Jas. B. Hollinger; 4—Repeater of Wheatland 11th 546-658, Jas. B. Hollinger; 5—Eileenmere 260th 560256, F. Lynden Smith; 6—Blackbird Barry 545138, W. E. Scripps; 7—Ames Plantation Elsa's Pal 560156, Ames Plantation; 8—Queenmere 321st 544160, Otto V. Battles; 9—Erin Reserves 545894, Stanley Pierce; 10—Riverview Burgess 550980, C. R. Gates & Son.

Bulls calved after September 1, 1938; 25 shown: 1—Repeater of Wheatland, Jas. B. Hollinger; 2—Entry—Ames Plantation; 3—Black Bardolier 3d 555-236, W. E. Scripps; 4—Blackcapmere C. 3d 517619, Elliott Brown; 5—Eileenmere 302d 564878, J. Garrett Tolan; 6—Envious Barbarian 2d 562401, Elliott Brown; 7—Prize Man Pride 556249, Dean Morgan; 8—Ericamere of 1000 Hills 563771, Thousand Hills Farm; 9—Monamere, Prairie Pastures Farm; 10—Eileenmere 301st 564872, J. Garrett Tolan.

Five bulls, any age, owned by exhibitor; 12 shown: 1—Jas B. Hollinger; 2—Ames Plantation; 3—Elliott Brown; 4—J. Garrett Tolan; 5—W. E. Scripps; 6—Prairie Pastures Farm; 7—Stanley Pierce; 8—Wayland Hopley Farms, Inc.; 9—Otto V. Battles; 10—Koster's Angus Farms.

Three bulls, any age, owned by exhibitor; 15 shown: 1—Jas. B. Hollinger; 2—Ames Plantation; 3—J. Garrett Tolan; 4—W. E. Scripps; 5—Hanna Stock Farm; 6—Elliott Brown; 7—Jas. B. Hollinger; 8—Stanley Pierce; 9—Otto V. Battles; 10—Prairie Pastures Farm.

Two bulls bred and owned by exhibitor; 16 shown: 1—Elliott Brown; 2—Jas. B. Hollinger; 3—J. Garrett Tolan; 4—Hanna Stock Farm; 5—Jas. B. Hollinger; 6—Ames Plantation; 7—Ames Plantation; 8—W. E. Scripps; 9—Elliott Brown; 10—Stanley Pierce.

COWS:

Cows calved May 1, 1935 to April 30, 1936; 8 shown: 1—Ames Plantation Bonny Bride 505945, Ames Plantation; 2—Erianna B. 2d 504419, Elliott Brown; 3—Chimera of Wheatland 6th 505639, Jas. B. Hollinger; 4—Key of Security 499766, W. E. Scripps; 5—Barbara Lassie 9th 495489, Thousand Hills Farm; 6—Ebora 12th of Greenwood 458838, Schwarm Bros.; 7—Entry—David Deatherage; 8—Mc Capmeres Ernestine Mc. 298133, Koster's Angus Farm.

Heifer calved May 1, 1936 to April 30, 1937; 18 shown: 1—Blackcap Bessie 2d of Page 510405, Otto G. Nobis; 2—Erianna B. 4th 520098, Elliott Brown; 3—Ames Plantation Pal's Ersula 522687, Ames Plantation; 4—Ames Plantation Phair Pyrola 522681, Ames Plantation; 5—Chimera of Wheatland 529078, Jas. B. Hollinger; 6—Erica Escora of Wheatland 542831, J. B. Hollinger; 7—Elba 3d of Bordulac 510785, Hanna Stock Farm; 8—Bethel Barbara 5th 511148, W. E. Scripps; 9—B. Blackbird 71st 525-475, A. A. Armstrong & Son; 10—Pride of Rosemere 482d 508821, Otto V. Battles.

Heifers, calved May 1, 1937 to December 31, 1937; 24 shown: 1—Elba B. 13th 524941, Elliott Brown; 2—Babe of Wheatland 4th 543239, Jas. B. Hollinger; 3—Blackcap Effie R. 3d 539926, J. Garrett Tolan; 4—Barbara Rose of Anoka 12th 546748, Otto G. Nobis; 5—Princess 6th of Bordulac 540054, Hanna Stock Farm; 6—Miss Pride Lassie 534658, A. A. Armstrong & Son; 7—Elbina Burgess 527427, Coder Hamilton; 8—A. P. Jocund Erica 534128, Ames Plantation; 9—Barbara of Wheatland 5th 543-243, Jas. B. Hollinger; 10—Baroness Eston, Wayland Hopley Farms, Inc.

Heifers calved January 1, 1938 to April 30, 1938; 24 shown: 1—Chimera of Wheatland 9th 544651, Jas. B. Hollinger; 2—Edwina B. 3d 504417, Elliott Brown; 3—Blackcap Tolan 79th 564868, J. Garrett Tolan; 4—Blackcap Tolan 73d 560246, Otto G. Nobis; 5—Blackcaps Betty S. 5th 545129, W. E. Scripps; 6—Princess 7th of Bordulac 540069, Hanna Stock Farm; 7—Barmiss Eston 551252, Wayland Hopley Farms, Inc.; 8—Mrs. Cridlon Burgess 551-328, Robert Carroll; 9—Sauer's Pride 1st, Kenneth

Stonegate Farm 8 miles South of Chatham Road

Now offering a select group of yearling heifers by EILEENMERE 171st, the great son of the International Grand Champion EILEENMERE 85th.
MORTON D. BARKER, Owner, Springfield, Illinois

Doddie Dale Farm

We have for sale now a few yearling bulls and heifers, as well as a few cows. Best of breeding. Herd headed by Blackcapmere 164th 525496.
RAY M. CLIKEMAN, Rt. 6, ROCKFORD, ILLINOIS

Bulls and Heifers

We most cordially invite inspection of these outstanding young cattle, sired by Renomar, a great son of Bell Boy M. K. Will you have a look?
EHLERS BROTHERS, LAMOILLE, ILLINOIS

Bar Marshall 20th 442734

Strictly a McHenry bred bull of his famous Barbara tribe. A sire of winners, his sons are winning in the Club shows this season. Inspection invited or write
ALBERT S. HAWK, Rt. 3, WINCHESTER, ILL.

North Moor Farms

Our herd of 56 Cridlan Evergreen and McHenry Barbara females is headed by EVERLEENMERE 550367 and MODEL of ST. ALBANS 492939. Now offering Open and Bred Heifers, Cows with calves at foot and rebred. Cordially invite your inspection. This is foundation material.
WILBUR L. BOWEN, M. D., PEORIA, ILL.

Cedar Dawn Farm

Now offering yearling Bulls and Heifers and Club Calves. Herd headed by the most excellently bred young bulls BURGESS REVELATION, by Revelation 11th; and PRIZEMERE of CLEAR DAWN, a double bred Miss Burgess by Elbar Burgess the sire of exceptionally high class calves.
LINN EATON, BROOKLYN, ILLINOIS

THE DELLS

Will consign an excellently bred group of females to the CENTRAL ILLINOIS BREEDERS SALE to be held at this farm on SATURDAY, OCTOBER 7. They will be rich in EARL MARSHALL and BLACKCAP REVOLUTION Breeding and from the famous LANTZ Blackcap and Erica tribes.
SIMON E. LANTZ, CONGERVILLE, ILLINOIS

YOUR OPPORTUNITY

Farm or Estate Manager open for new connection after the dispersal of the Woody Nook Farms herds on October 21, where I have been manager for the past five years handling the entire establishment. Fully conversant with every angle connected with the breeding of pure bred Aberdeen-Angus, Guernseys, Horses, Hogs, Poultry and all lines of modern farming, having bred and shown many champions at State and National shows. Capable of developing a new proposition or continuing an established one. Married, 42, one girl 11. Unquestionable references from past employers and have wide acquaintance among pure bred live stock breeders. If you are desirous of getting to the top this is your chance. Correspondence invited.

FORREST R. GRUNEWALD, Mgr.
Woody Nook Farms, Glen Ellyn, Illinois

Sauers; 10—Blackcap of Rosemere 145th 544154, Otto V. Battles.

Heifer calved May 1, 1938 to August 31, 1938; 24 shown: 1—Erica Energice 2d 504417, Elliott Brown; 2—A. P. Bevera 560155, Ames Plantation; 3—Pridemere T. 21st, J. Garrett Tolan; 4—Blackcap Estaho, Wayland Hopley Farm; 5—Phairlea of Wheatland, Jas. B. Hollinger; 6—B. Blackbird 80th, A. A. Armstrong & Son; 7—Blackcap Tolan 76th 560264, Thousand Hills Farm; 8—Blackcap of Rosemere 143d 544017, Otto V. Battles; 9—Eron M. 10th of Pope 551641, Dean Morgan; 10—Pride Beauty W 5th 552554, Otto G. Nobis.

Heifer calved after September 1, 1938; 27 shown: 1—Epponian's Estamere 560268, J. Garrett Tolan; 2—Barbara Lassie 17th 562402, Elliott Brown; 3—Elba 4th of Bordulac 544730, Hanna Stock Farm; 4—Edith Eileen 2d 560271, F. Lynden Smith; 5—Blackbird of Woodlawn 77th 555485, Stanley Pierce; 6—Entry—Ames Plantation; 7—Wheatland Queens Gay, Jas. B. Hollinger; 8—Queen of Rosemere 551-838, Otto V. Battles; 9—Evergreen of Prairie Pastures 4th, Prairie Pastures Farm; 10—Miss Burgess of Woodlawn 564423, Stanley Pierce.

Get of Sire; 15 shown: 1—Tolan on Eileenmere 85th; 2—Brown on Envious Blackcap B. 6th; 3-6 on Revolution 41st and Repeater of Wheatland; 4—Hanna on Revolution of Page 43d; 5—Ames Plantation on A. P. Pal; 7—W. E. Scripps on Bandolier of Anoka; 8—Hopley on Eston of Quality; 9—Battles on Eileenmere 61st; 10—Pierce on Proud Boy 13th.

Graded herd; 10 shown: 1—Elliott Brown; 2—J. Garrett Tolan; 3—Jas. B. Hollinger; 4—Hanna Stock Farm; 5—Ames Plantation; 6—W. E. Scripps; 7—Prairie Pastures Farm; 8—Wayland Hopley Farms, Inc.; 9—Otto G. Nobis; 10—Otto V. Battles.

Pair of yearlings, bred and owned by exhibitor; 17 shown: 1—J. Garrett Tolan; 2—Elliott Brown; 3—Jas. B. Hollinger; 4—Hanna Stock Farm; 5—Ames Plantation; 6—Elliott Brown; 7—Wayland Hopley Farms, Inc.; 8—Stanley Pierce; 9—Otto V. Battles; 10—A. A. Armstrong & Son.

Pair of calves bred and owned by exhibitor; 13 shown: 1—Elliott Brown; 2—J. Garrett Tolan; 3—W. E. Scripps; 4—Ames Plantation; 5—Jas. B. Hollinger; 6—Hanna Stock Farm; 7—Wayland Hopley Farms, Inc.; 8—Thousand Hills Farm; 9—Prairie Pastures Farm; 10—Stanley Pierce.

Best 10 head; 3 shown: 1—Jas. B. Hollinger.

STEERS:

Junior yearlings, calved between January 1, 1938 and April 30, 1938; 11 shown: 1—Fatstuff, Robert Carroll; 2—Entry—Leo V. Curtin; 3—Entry—Dean Morgan; 4—Pug, Irene Brown; 5—Entry—Harold Brown.

Summer yearlings, calved between May 1, 1938 and August 31, 1938; 25 shown: 1—Shorty, Hale Thompson; 2—Entry—Dean Morgan; 3—Bradshaw's Special, Luella Padgett; 4—Entry—Tolan Bros.; 5—Wild Woods Challenger, W. E. Scripps.

Steer calves, calved after September 1, 1938; 13 shown: 1—Kimel, Irene Brown; 2—Model Lad, Luella Padgett; 3—Entry, Ralph Jacobs; 4—Henry Tuttle; 5—Tolan Bros.

Group three steers, any age, from above classes: 1—Irene Brown; 2—Tolan Bros.; 3—Dean Morgan; 4—Robert Carroll; 5—Leo V. Curtin.

The Junior Show.

It's Saturday morning (August 12th) and things are astir at Springfield's outstanding junior show. The young people are up on their toes, realizing that everything is at stake not alone as pertaining to their own successes but for the success of their respective breeds, representatives of which will soon face each other and the judge who is to decide where the blues, the reds and the big purples are to hang when the show has finished. Springfield long an Aberdeen-Angus stronghold has company today, the wide west has been searched for a calf that would make trouble here today for the Aberdeen-Angus and the junior folks realize that the battle is to be keen, and win or lose, it will be no mean honor to have competed for top places in this show.

Someone said three hundred twenty-five calves were to compete, it seemed that there were surely more than that. The light weight Aberdeen-Angus section of thirty-eight entries was headed by a tidy calf shown by Miss Irene Brown, of Aledo, whose world wonder calf Mercer traveled the continent after winning the 1938 International grand championship against all comers. She had a second calf in fourth place in this class. Young Dean Morgan, also of Aledo performed the same trick in the middle weight class of forty-five head for his calves were placed first and fourth. Thirty-eight calves weighing 950 or more pounds each paraded and settled down along the rail. Robert Carroll, of Aledo, stood at the head and Leo Curtin, of Blue Mound, was next. Dean Morgan won the Aberdeen-Angus championship with his medium weight steer and Irene Brown stood in the reserve position with her winning light weight entry. When it came to the open grand championship competition Willard Frye, (doggone him) threw a bomb into the Doddie camp, even though his dad breeds Aberdeen-Angus and he himself has done wonders with the Blacks, Willard could not be satisfied until he had changed colors just to see what he could do—so in he lead his light weight Hereford champion and took away the open grand championship, leaving the reserve for Dean Morgan's champion Aberdeen-Angus. It was a hot show and the calves were a mighty sweet lot, especially the tops, regardless of color complex.

The Doddies did their stuff in regular form in the county exhibits where Mercer scored with Aberdeen-Angus calves.

The Placings:

Steers under 850 lbs. (38 shown): 1-4—Irene Brown, Aledo; 2—Ralph Jacobs, Springfield; 3—Luella Padgett, Kellerville; 5—Neal Streeter, North Henderson; 6-12—Horace Duffle, Hindsboro; 7—Miles Allen, Green Valley; 8—Enos Tolan, Pleasant Plains; 9—Garrett Tolan, Pleasant Plains; 10—Eldon Koonce, Illiopolis; 11—Carroll Koonce, Illiopolis; 13—Richard Elliott, Greenview; 14—Ernest Bergschneider, Alexander; 15—Arlo Kemmins, Prophetstown.

Steers 850@950 lbs. (45 shown): 1-4—Dean Morgan, Aledo; 2—Luella Padgett, Kellerville; 3—Lois Schilkofski, Cooksville; 5—Irene Brown, Aledo; 6—Edgar Gobel, Yorkville; 7—Gloria Tolan, Pleasant Plains; 8—Paul Tolan, Pleasant Plains; 9—Miles Allen, Green Valley; 10—Robert Carroll, Aledo; 11—Malcolm Briggs, Assumption; 12—Dorothy Curtin, Blue Mound; 13—Robt. Linhart, Springfield; 14—George Johnson, Jr., North Henderson; 15—Neal Streeter, New Windsor.

Steers 950 lbs. and over (38 shown): 1-11—Robert Carroll, Aledo; 2—Leo Curtin, Blue Mound; 3—Lyle Kemmis, Prophetstown; 4—Robert Miller, Arcola;—5—Harold Brown, Aledo; 6—Alvin Taylor, Nokomis; 7—Edward Gobel, Yorkville; 8—John Davidson, Minonk; 9—Richard Brown, Aledo; 10—Dale Fobshender, Pontiac; 12—Lloyd Mock, Arrowsmith; 13—Walter Thompson, Quincy; 14—Jake Bauman, Lexington; 15—Delbert Lierly, Kellerville.

The Club Heifers.

The youngster are doing fine with their pure bred beef heifers too: Dean Morgan lead in a sweet little lassie to head the group of twenty-four heifers in age between January 1, and December 31, 1938; and Lavern Tuetken showed his 1937 heifer at the head of a class of ten. And then the Mercer county group of heifers headed that section. This pure bred heifer club is one of the finest shows ever held and really means more in the line of breed promotion than has any other classification yet instituted at our state fairs. It's not so hard for a youngster to properly prepare a neat little heifer and take her to the shows for he knows full well that he is not going to be required to part with her at the close of any one of the exhibitions. Much to the contrary he is to have an opportunity to retain her and see her work for him for many years to come. There is an attachment that develops between the calves and their feeders and it is this love for the beast that inspires greater breed achievement.

The Placings:

Aberdeen-Angus Heifers between Jan. 1 and Dec. 31, 1938 (24 shown): 1—Dean Morgan, Aledo; 2—Kenneth Sauers, Dawson; 3—George Stoerger, Monticello; 4—Billy Kuntz, Congerville; 5—Richard Brown, Aledo; 6—Lavern Tuetken, Jerseyville; 7—Coder Hamilton, Good Hope; 8—Gerald Harper, Morris; 9—Ruth Ella Burnett, Waverly; 10—Vernon Rabe, Bluffs.

Heifers between Jan. 1 and Dec. 31, 1937 (10 shown): 1—Lavern Tuetken; 2—Ronald Thomas, Cropsey; 3—Coder Hamilton, Good Hope; 4—Harold Brown, Aledo; 5—Keith Brett, Decatur.

Champion County Group: Mercer.

BREEDERS SUPPLIES

Dependable products that give most value for the money.

64 PAGE CATALOG FREE

Describes, Illustrates and Prices the complete lines of Franklin Products.
Valuable Reference Guide for Stockmen
Ask Dealer or write to nearest office.

O. M. FRANKLIN SERUM CO.

Denver Kansas City Wichita Fort Worth Amarillo Marfa El Paso Alliance Nebr. Los Angeles Salt Lake City

FRANKLIN Concentrated BLACKLEG BACTERIN

Eileenmere 147th 502586

WHITMAN & HARPER, Morris, Ill.

Woodlawn Established 1883

Offering Now
30 bred heifers
20 young cows, 3 to 5 years old with calves at foot or close to calving.
20 open heifers and
10 choice bulls.

Stanley R. Pierce & Sons

CRESTON (Ogle Co.) ILLINOIS

Prairie Pastures Farms

Eileenmere 162d

Was Grand Champion bull at the Minnesota State Fair. His first son, MONAMERE EARL won the bull calf class. His first daughter, EVERGREEN of PRAIRIE PASTURES 4th was second in her class. Herd inspection invited. Inquiries solicited and correspondence given prompt attention.

JOHN E. KUHN & SON

STREATOR, ILLINOIS

Hanes Eileenmere

Heads this herd

Of richly Tolan bred females. He is a son of Eileenmere 32d, the sire of the International grand champions Eileenmere 85th and Blackcap Tolan 35th. His sire's sire is the most famous breeding son of the International grand champion Eileenmere 15th. Just now we have a few young bulls, cows and heifers for sale. Will be delighted to have Journal readers and their friends visit our herd any time. Also breed Belgian Horses, Hampshire and Berkshire Hogs. Address,

South Side Stock Farm

Ted Fehl, Mgr. Rockbridge, Illinois

Eileenmere 190th

Is now heading my herd

And is the thickest, low down bull I have seen anywhere. Everyone who has seen him raves over his type and quality. I hope to have some thick, low down calves next year.

★

A Few Bred Cows for Sale.

Visitors always welcome

J. F. THORNTON

NEW BERLIN, ILLINOIS

AUCTIONEERS

RUN NO RISK BE SURE IT'S LISK
HAROLD H. LISK
Auctioneer
OSKALOOSA, Phone or Write IOWA

Arthur W. Thompson
Featuring Aberdeen-Angus Salesmanship
3200 Sheridan
Lincoln, Nebraska

E. F. Herriff, Auctioneer
With ability to get the High Dollars
610 Continental Bldg.
OKLAHOMA CITY, OKLAHOMA

FRED REPPERT
Auctioneer and President
Fred Reppert School of Auctioneering
Send for free catalogue. Also how to receive Home Study Course.
DECATUR, BOX A. J. INDIANA

EXPERIENCE and TRAINING
I am fully qualified by experience and training to make you a good sale.
Guy L. Pettit, Bloomfield, Ia.

Selling Is My Business
and
Business Is Good
WHY?
Qualified—Capable
Showing Results
Ray G. Johnson
BELTON, MO.

The Coming Sales

September 7—F. C. Romshe & Sons, Wapakoneta, Ohio.
September 28—Garrard County Kentucky Breeders Sale, Allen Morris, Secretary-Treasurer, Lancaster, Kentucky.
September 29—Minnesota State Aberdeen-Angus Breeders Association, at Blue Earth, Minn. Kenneth McGregor, Manager, Ada, Minnesota.
October 2—Northwest Breeders Sale, Hartley-Hanna-Lofgren-McGregor, Fargo, North Dakota; Kenneth McGregor, Manager.
October 5—Mercer County Aberdeen-Angus Breeders at Aledo, H. McWhorter, Manager.
October 6—Ernest Peters, Rushville, Illinois.
October 7—Central Illinois Breeders' Association, S. E. Lantz, Secy., Congerville, Illinois.
October 11—Central Iowa Breeders at Marshalltown, Iowa, Clair Mason, Manager.
October 16—Virginia Aberdeen - Angus Breeders, at Warrenton; Charles T. Neale, Manager, Gordonsville.
November 10—Louisiana Breeders Sale at Baton Rouge, Louisiana.
November 13—Breeders Sale at Council Bluffs, Iowa; H. C. McKelvie, Manager.

1940

March 15—Ft. Worth Aberdeen-Angus Breeders Sale, Ft. Worth, Texas.
March 28 & 29—Nebraska State Aberdeen-Angus Show and Sale, Columbus, Nebraska.
April 22—Howard County Aberdeen-Angus Breeders' Association, L. W. Brockman, Secretary, Fayette, Missouri.

Value of Line Breeding

(Continued from page 5)

also builds up prepotency and uniformity within the herd where it is practised. (Prepotency is the ability of a parent to impress its characteristics on its offspring more uniformly than the average parent can.) This added prepotency as a result of blood concentration means that when these highly prepotent animals are mated with those of heterogeneous origin the characteristics of the more prepotent will prevail in the offspring. This is an important factor from the standpoint of acquiring animals to improve one's herd. It is subordinate however, to the main purpose of conserving the good traits of a really great sire or dam long after it is dead. By line breeding to this ancestor the breeder can multiply its descendents without lessening, to any extent, the resemblance to this ancestor.

No form of animal breeding can be relied upon to produce 100% satisfaction. The element of chance is always present and its entire removal would detract immeasurably from the interest of improving our animals.

By concentrating the blood lines of outstanding foundation animals we do however, reduce the uncertainties to a minimum and if by this concentration some undesirable traits become fixed as well as the good ones, a correction can be made by introducing a mild outcross because of the generally recessive nature of undesired characteristics.

To attain even moderate results in live stock improvement requires intelligent study and thorough application of what knowledge we have. Success does not come by accident.

—o—

A Day in the Saddle

(Continued from page 3)

feeders for the better feeding pens. It is from this set of calves that they will select their entries for the carlot feeder shows this coming winter. Already they have been receiving good reports from calves selected from their pens and fitted and shown in club work projects. They are winning, and they should, for they are founded deeply in that sort of blood lines.

One might easily spend a week on this mammoth ranch and enjoy every minute of day light time in the saddle or visiting the show barn and the cattle in preparation for sale and show. The wonderful summer evenings are somewhat mindful of the old days when the men gathered around the campfires and swapped stories and talked cattle. The folks are mighty fine entertainers and it is most doubtful whether any man can spend a day to better advantage than a day at the Guttridge Estate. We would love to hang around that place a good share of our time. Two days was the limit as there was work to be done at home and another Journal awaiting our attention. It might be well for those interested in procuring good Aberdeen-Angus cattle, either registered cattle for breeding purposes or the better quality feeders to get in touch with these good people. They are mighty fine folks and know how to treat visitors after the most approved fashion—and too you will find the kind of cattle that will do their share toward making your visit profitable and most interesting. Concerning the calves at foot—they were lowset, thick, neat headed youngsters, quiet and good doing, practically the entire set displaying remarkable depth of body. The Guttridges will be happy to have you drop in and you will be overjoyed with what you find in their pastures, and corrals.

CUT VACCINATION COSTS
From 25% to 50%
By Doing the Job Yourself
For Safety's Sake
Use ANCHOR
SERUMS AND VACCINES
AMERICA'S LEADING BRAND

Clear Anti-Hog Cholera Serum	$.70 per 100 cc
Simultaneous Virus	1.50 per 100 cc
Blackleg Bacterin	.07 per dose
Hemorrhagic Aggressin	.07 per dose
Hemorrhagic Bacterin	.06 per dose
Pinkeye Bacterin	.06 per dose
Calf Scours Bacterin	.06 per dose
Mixed Bacterin (Swine)	.06 per dose
Mixed Bacterin (Cattle)	.06 per dose
Mixed Bacterin (Poultry)	.01½ per dose
Abortion Vaccine (Cattle)	.50 per dose

Very Low Prices on Syringes
Order from nearest ANCHOR dealer. If there is no ANCHOR dealer near you, write us.
Free Book. Send for free copy of our new book, "Vaccination Simplified"; also latest price list on all products.
All Products Made and Tested Under U. S. Government Supervision.
Anchor Serum Co.
SOUTH ST. JOSEPH, MO.
W. J. Kennedy, Vice Pres. and Sales Mgr.

Be sure you're right!
Breed Poland Chinas for Profit. Free for the asking. Sample Copy of the leading Poland China magazine. Owned and published, by and for Poland China Breeders. Address
The Swine World
Box 296 Webster City, Iowa

Like MONEY *in the Bank...*
WHEN YOU REGISTER AT
HOTEL *Rome*
The type of accommodations ordinarily termed expensive, but at below-the-average rates. That's really saving! A completely modernized hotel with countless new features.
BAR GRILL, COFFEE SHOP, LOBBIES, ALL
AIR-CONDITIONED
PRIVATE BATH $2 to $3.
DETACHED BATH $1.25 to $1.75
OMAHA

Calves are Winning

(Concluded from page 32)

shows, winding up with third position in hot competition at the Chicago International. Bar Marshall 20th was bred by H. O. Harrison, and is sired by Bar Marshall 11th. Mr. Hawk informs us that the calves by Bar Marshall 20th have won top honors, including championship over all breeds at some of the early fairs this season. Roselawn is located on Route 3. It will be time well spent to visit this herd and become acquainted with the cattle being bred at Roselawn.

Get on Honor Roll

(Concluded from page 14)

F. & D. Stock Farm, Switz City, Indiana.
Lloyd L. Taylor & Son, Attica, Indiana.
R. W. Brindley & Sons, Boscobel, Wisconsin.
J. M. Hewitt, Dayton, Ohio.
Charles F. Bates, Ada, Oklahoma.
Gilbert Pansing, Metropolis, Illinois.
Edward H. Jones, Pisgah Forest, North Carolina.
Earl Mann & Son, Kings Ferry, New York.
Paul Waldrop, Park City, Kentucky.
A. J. Strathman, Norborne, Missouri.
Ruth Long & Son, Charleston, Illinois.
H. R. Stuckey & Sons, Piper City, Illinois.
Charles Weitl, Templeton, Iowa.
Embry & Embry, California, Missouri.
John W. Price, Analomink, Pennsylvania
W. P. Stroke, Welsh, Louisiana.
Hardy & White, Markleville, Indiana.
Threil Brock, Ipava, Illinois.
B. L. Holland, Maysville, Arkansas.
Greenmere Stock Farm, Green Mountain, Iowa.
L. V. LaMotte, Freeville, New York.
The Culpepper Farms, Curryville, Georgia.
Roger Hoover, Princeton, Illinois.
Herbert Kuhlmann, Ute, Iowa
R. L. Simpson, Jr., Eufaula, Oklahoma.
C. C. Sproatt, Oaktown, Indiana.
George W. Dalbey, Hepburn, Iowa.
Mildred Nowels, Fairview, Oklahoma.
Arthur Fesch, Watertown, South Dakota.
Boyd Hansbro, Eufaula, Oklahoma.
A. J. Siebert, Valley Station, Kentucky.
Clement H. Franken, Linn, Missouri.
W. T. Nickell & Son, Green Castle, Missouri.
Ward Farms, Amelia, Virginia.
Wayne Johnson, Worton, Maryland.
George K. Pelton, Adams, New York.
H. M. & George Kertz, Lancaster, Kentucky.

The Ernest Peters Sale

(Continued from page 34)

tions. In fact there are so many good bulls represented that those interested should procure copies of the catalogs immediately and thus be enabled to study the splendid combinations that have been worked out to produce these attractive cattle.

In case you can not be present our own Gay Quammen will be present to aid and assist prospectives in any way that he can. Just walk right up to him and tell what you are looking for. He has several times inspected this offering and will be glad to lend a hand. Don't forget the date, Friday, October 6th, at the farm eight miles out of Rushville, Illinois. Better ask for a copy of the catalog today.

Minnesota State Sale

(Concluded from page 23)

State Aberdeen-Angus Breeders' Association, whose address is Pipestone, Minnesota, is actively in charge of this sale. He is the County Agent at Pipestone, and will be glad to give any details or information about the sale to anyone desiring same. Those wanting catalogues should write direct to Mr. C. C. Chase, Pipestone, Minnesota.

This Minnesota State Breeders Sale precedes the Hartley-Hanna-Lofgren & McGregor-Goldberg Sale, at Fargo, North Dakota by three days. Those attending the Blue Earth sale can go on hard surfaced roads from Blue Earth direct to Fargo, North Dakota, and take in this Northwest Breeders Sale at Fargo, the following Monday, October 2d. Arrangements will be made so that anyone purchasing cattle at both sales can combine their purchases and ship from one point. These details of shipment will be looked after by the Sales Management without any inconvenience to the purchasers.

—o—

Chas. W. Haskell, Elsmere, Nebraska, writes: "I like the Journal very much and am a booster for Aberdeen-Angus. I get letters from all over the eastern and southeastern states but can not raise them fast enough to take care of the demand." Mr. Haskell has a few spotted riding horses for sale, weight about 975 pounds.

—o—

Journal readers are invited to turn to their Aberdeen-Angus map, then enter a star at Rockford, Illinois, indicating the location of Doddie Dale Farm on Route 6, belonging to Mr. Ray M. Clikeman, who is now offering surplus breeding cattle, bulls, heifers, and a few cows. This is one of the good, small herds in the state, and it is headed by Blackcapmere 164th 525496, a Rosemere bred son of the famous breeding bull Ericmere 45th. Sorry that Mr. Clikeman's order for advertising intended for the August issue did not arrive at this office until the issue was in the mail. So, if you please, mark his Doddie Dale Farm on your map and enter the farm name in the index.

—o—

Mr. J. H. Bereman, Aurora, Illinois, has purchased the entire Aberdeen-Angus herd from the heirs of the late George F. Harding, Barrington, Illinois. The herd consists of fifty-five head including thirteen, 1939 calves. This herd was established two years ago by selections from the herds of Senator S. E. Lantz, Congerville, and J. Garrett Tolan, Pleasant Plains, Illinois.

—o—

John Bowie Buys Texas Doddies.

Tommy Brook, of Brady, Texas, announces the sale of 120 head of cows with calves at foot, and five Aberdeen-Angus bulls to John Bowie, who ranches near San Angelo, Texas. The Brook Ranch is located near Camp San Saba. There are others in the lone star state planning soon to launch into the Aberdeen-Angus breeding business. Their plans are delayed chiefly because of lack of cattle with which to fill the orders.

—o—

Virginian Sells Bull.

Among the recent visitors to the Aberdeen-Angus breeding plant of Combs & Crumley, Bristol, Virginia, was Samuel F. Shankel, 1445 Windsor Avenue, Bristol, Tennessee, who selected a good young bull for use in his recently established breeding herd which was founded through the purchase of four heifers. Others will be added to this start from time to time. Mr. Harman Crumley writes: "Mr. Shankel, is very enthusiastic about his start and sure got a great thrill when I showed him a copy of the Aberdeen-Angus Journal."

—o—

His Doddies Made Good.

Many of us frequently complain because mother nature seems not to be pouring from her bowl of plenty in quantities to suit our fancy. When a report like this comes to the desk it sort of makes us ashamed to think that so many of us so well situated in this land of plenty do complain at all. D. Johnston, of Oak, Nebraska, writes of his experience thus: "Well, drouth rules again here in Nucolls county (South central) Nebraska. Many of our farmers turned to grain sorghums the past spring and well they did for the corn could not average more than seven bushels per acre if it rained from now until frost. Oats were left in the field in many cases and few fields of wheat paid for the expense of harvesting. Grasshoppers are bad, they have ruined all new seedings of Alfalfa and are eating the seed from the grain sorghums in a few places. I suppose you wonder why we stay or how we hang on. Well, here is the way I do it:

"In December, 1935, I purchased from one of Nebraska's oldest herds of registered Aberdeen-Angus cattle, eight head of breeding stock, consisting of seven two year old heifers and a yearling bull. I have made no more purchases, but today my herd numbers twenty-five head and I have sold more than enough to pay for the first cost. That should be some kind of a record for a drouth stricken state."

If there is a beast on earth that can help a man out of a hard place it is an Aberdeen-Angus cow.

Aberdeen-Angus
Popular blood lines, desirable quality, attractive prices.
THE CAPPS RANCH, TIPTON, OKLAHOMA

STONEYBROKE—Five Bulls for Sale
Low down, thick and range raised, from ten to eleven months of age. Sired by St. Albans 17th 492993 and Erivan's Peer 513571.
Carlton W. Corbin, Ada, Oklahoma
17 miles South on State Highway 99

Floyd's Aberdeen-Angus
Seven yearling bulls sired by BURGESS OF WHEATLAND
CURTIS FLOYD, COALGATE, OKLAHOMA

BARNETT HERD
Bull Calves From Muskogee 365th, he is a double bred EARL MARSHALL BULL.
C. W. & I. N. Barnett, Batesville, Arkansas

Eileenmere Kindness
One of the best herd bull prospects of the year. Foundation herd of the best families and tabulations. Bull calves offered.
L. D. & R. A. Spence, Crab Orchard, Nebraska

Bulls For Sale
Also a few mature cows. Herd sires; Eric Revolution B. and Edmore Bell Boy. Bulls from 3's to spring calves for sale.
WM. WILLIAMS & SONS, CLARKS, NEBRASKA

Black Pastures
Bummer Revolution 519410, son of the International grand champion Revolution 100th has been added to our battery of herd bulls. Young stock for sale.
DR. C. A. ANDERSON, BEATRICE, NEBRASKA

I Have Bulls
That I believe will meet the requirements of the trade in every particular. I have them all ages—from calves to bulls ready for heavy duty. See my bulls is all I ask. Good breeding, good type and quality. Visitors always welcome. Farm near town.
L. E. Laflin, Crab Orchard, Nebraska

Krotz stands for quality

Choice Young Bulls
And Heifers for sale, mostly sired by EVIDENCE of STRATHMORE and from our good producing cows. We have a fine crop of calves coming on now by the above sire, whose sons and daughters have been so well received at our public and private treaty sales. Also have our first crop of calves by our junior herd sire EVEN PRINCE 2d, a grandson of PRINCE MARSHALL, International Grand Champion.

Krotz Stock Farms
ODELL, NEBRASKA
JOS. KROTZ Owners M. J. KROTZ

Northwest Breeders Sale

By Fred Hahne

To be held at Fargo, North Dakota, Friday, Sept. 29th

Having spent a great many days at the breeding plants of the Hartley Stock Farm, at Page and the Hanna Stock Farm at Bordulac, North Dakota, as well as at the Lofgren & McGregor breeding plant at Ada, Minnesota, discussing the cattle and the breeding behind them, makes it mighty easy to visualize the individuals that are back of the cattle listed in the forthcoming auction sale of the Northwest Aberdeen-Angus Breeders' Association. These gentlemen have been joined in this sale by Max Goldberg, of Moorhead, Minnesota, who founded his herd with selections made from these herds mentioned. Thus there are no complications encountered and no new blood lines to be introduced by his entry into this project.

The Hartley Stock Farm herd, one of the oldest in the Northwest, has long been famous for the high quality breeding cattle that have eminated from their breeding pens. From this herd has come many of the prominent International winners over a long period of years. To this herd was added but a few years ago one of the finest collections of cattle from the old country that has ever come to America. It was the writer's good fortune to be at the farm for a few days immediately following their arrival and to have a first hand opportunity to study each of these individuals. That was a wonderful set of heifers whose progeny has been added to the best that was in the herd to make the present day breeding list.

We knew intimately a goodly share of the individuals that went into the foundation herd at Bordulac. The selections were made out of the best that could be found, and regardless of price, many especially fine specimens having been assembled at what would even now be termed top prices, and that when cattle values were at a low ebb. The greatest of care has been given to the matings and only the tops have been reserved over this period of years, until today the Hannas can boast as fine a collection as may be found anywhere in America. The Hanna cattle are making for themselves a splendid record in the major shows of the nation.

No man familiar with the Aberdeen-Angus breeding business doubts the ability of Kenneth McGregor to find the good ones, and none can the less admire and appreciate the keen eye of his splendid partner, C. J. Lofgren, whom we have come across in many parts of the country while on his scouting trips to locate certain animals bred along certain lines. When ever and where ever this venerable gentleman found what he was looking for and it met his approval, either singly or together the pair managed some how to get that individual sent to Ada. The last time I visited the Ada herd I found there a wonderful collection of breeding cattle, rich in the most desirable blood lines of the breed. It was our good friend C. J. Lofgren who guarded carefully against the disposal of the better heifers. The man who enticed him to part with representatives of certain highly prized members of certain especially good tribes must have been a wizard. We tried it time and again, but always failed.

When Max Goldberg decided to enter the Aberdeen-Angus breeding business he had as his advisers the men in charge of these three herds, and from all appearances they took pretty good care of their friend Max.

So when the Journal extends today a most urgent invitation to all lovers of good beef cattle to be present at Fargo, on Monday, October 2d, 1939, the reader may rest assured that we are doing so with confidence that the prospective buyer will find on this occasion cattle that are made right, cattle that are bred right, cattle that will carry on and make the new owner an enviable reputation if he will but take them home and do his part to bring about that most desired result.

If you wish to make a study of the best in breeding be very sure to ask for a copy of the sale catalog today. See advertisement.

—o—

Pretty Hot—and Dry.

According to a special communication from Mr. Fred P. Chilen, Miltonvale, Kansas, whose breeding herd is headed by Kass Marshall 10th 491871 and Revolution of Wheatland 35th 499419, it's hot enough out beyond the Republican river, and yet there are plenty of cattle buyers scouring that section for both breeding cattle and feeders as well as club calves. This herd has just supplied a group of ten heifer calves and a good bull calf to Collins & Collins, of Junction City, Kansas, where they really grow and know good cattle. Kass Marshall 10th is a product of the Chilen herd, being sired by the well known bull Kass Marshall 351-905 a richly bred K. Pride son of the old warrior, Earl Marshall. Mr. Chilen is also using in Revolution of Wheatland 35th, bred by Mr. Jas. B. Hollinger, Chapman, Kansas, and representing one of his famous Blackbird tribes what we consider one of the outstanding young bulls of the day. "35th" being a son of Revolution 41st who sired so many great show and breeding cattle for the Wheatland herd, including some of the strongest "gets" to win in the big shows. The Chilen Aberdeen-Angus herd keeps right on improving even though it is frequently dry and "pretty" warm in Kansas. He still has a few calves that would look good in most any company. It will be remembered that Revolution 41st was one of the most outstanding breeding sons of the International grand champion Blackcap Revolution.

Bulls and Heifers
For Sale
Sired by
Envious Max 484422
Who is a son of Envious Marshall 3d and he by Excelsior Marshall 3d; his dam Revianna 449089 is a daughter of Revolution 84th by Blackcap Revolution. The individuals are in keeping with the breeding. Let me show you these great prospects for foundation material.
John A. Kroshus, Perley, Minn.

Our Herd Numbering Around 250 head
Represents the Finest in the Breed
We have some CHOICE HERD BULL PROSPECTS for sale, they are sired by our famous GENERAL of ADA; REVOLUTION 78th; EVENTUATION of PAGE; and other famous herd bulls. Write for prices and descriptions.
Address
Lofgren & McGregor Stock Farm, Ada, Minn.
Kenneth McGregor, President (Inc.) C. J. Lofgren, Manager

Valley Mound Farm
We most cordially invite you to inspect the choice, well bred, yearling bulls that we now have ready for the trade. Bulls will please and they are priced right.
E. A. & E. W. BROWN, LUVERNE, MINNESOTA

Elmdale Farm
Now offering a few very choice yearling bulls. Herd of 45 breeding cows headed by Marshall 5th of Page and Juror 10th of Page. Priced right. Bred right.
August Eikmeir & Sons, Pipestone, Minn.

Boulder Front Stock Farm
Bulls ready for service, sired by Revolution Blackman 546318, by Glencarnock Revolution 6th, and out of Blackcap Empress M. K. 5th, of the Popular Black-Blackcap Empress M. K. 5th. See them.
J. IVAN SAMPLE, SPRING VALLEY, MINN.

Elba 3d of Finlarig
Is the foundation female of this great tribe of Elbas. Herd now numbers about 70 head of this popular family, rich in Earl Marshall blood. Inspection invited.
M. L. SNYDER, MADELIA, MINNESOTA

Foundation Females on offer
We also have a few very choice sons and daughters of the great bull, Bandolier Marshall 3d, that will meet your every desire. Come see these heifers.
STRICKLER BROS., EUCLID, MINNESOTA

Inspect Our Consignment to the
Northwest Breeders Sale, Fargo, N. D., Monday, Oct. 2d
Our Herd:
Founded on females from Hartley Stock Farm with a few other additions selected for the type and quality that they possessed. Foremost blood lines backed by great herd sires.
Heading the Herd is:
BEAU of BORDULAC 527431, by Revolution of Page 43d, the Hanna Stock Farm senior herd sire.
Max Goldberg, Moorhead, Minnesota

Durocs Grow Faster
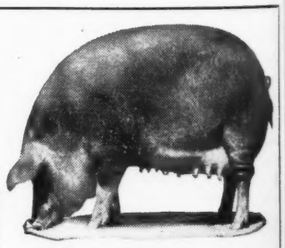
On less feed and raise larger litters. Here's why the majority of farmers and feeders prefer Durocs. For location of Duroc breeding stock and other information, write
UNITED DUROC RECORD ASS'N
Room 3, Duroc Bldg., Peoria, Ill.

First Annual Auction Sale

Blue Earth, Minn., Friday, Sept. 29th

55 Head Choicely Bred Top Animals

Consisting of 20 Bulls and 35 Females

Contributors

Lofgren-McGregor Stock Farm, Inc.	Ada, Minnesota
Charles M. Miller	Harmony, Minnesota
R. M. Miller	Mabel, Minnesota
University of Minnesota	St. Paul, Minnesota
E. A. & E. W. Brown	Luverne, Minnesota
Alfred M. Falkenhagen	Dodge Center, Minnesota
Campbell Brothers	Utica, Minnesota
Paul W. Abrahamson	Lanesboro, Minnesota
Leo Kirsch	Mahnomen, Minnesota
Walter Brunsvold	Jackson, Minnesota
Strickler Brothers	Euclid, Minnesota
Strickler Brothers & Clement C. Chase	Euclid, Minnesota
August Eikmeier & Sons	Pipestone, Minnesota
Bruno Teuchert	Fairmont, Minnesota
L. H. Phipps	Winnebago, Minnesota
P. A. Wold & Sons	Spring Grove, Minnesota

Plan to attend this Sale!

The contributors to this sale are among the most successful breeders of the breed. Their herds are of high quality. They have carefully selected their cattle for this sale and will present them in fine condition. ● ◐ The twenty bulls offered include some outstanding youngsters suitable for show and breeding. They are sons of some of the most famous sires of the breed. Breeders looking for a top young herd sire prospect can get him here. Also offered are several well grown, well bred, good bulls, ready for immediate heavy service. ◐ ● The thirty-five females include open and bred heifers, also some cows with calves at foot and rebred. This is a beautiful offering, which represents the best blood lines of the breed. **With cattle prices up, this sale affords a grand opportunity to make profitable purchases.**

[Blue Earth is in Southern Minnesota, close to the Iowa line. Hard surfaced roads lead into it from all directions]

[For Information or Catalogs, Address]

Minnesota Aberdeen-Angus Breeders Ass'n

C. C. CHASE, Secretary, Pipestone, Minnesota

H. O. TELLIER, Auctioneer

The 6th

Virginia Breeders' Sale

MONDAY, OCTOBER 16, 1939

AT THE NORTH WALES CLUB—WARRENTON, VIRGINIA

52 LOTS, *Including*

7 Bulls

In the group will be found outstanding individuality and backed by blood lines known to produce both quality and type. Some are ready for service, others will be developed for use in 1940. Few sales offer better herd sire prospects These seven were selected from more than two dozen nominations. They must be good.

45 Females

Cows with calves at side, bred again to outstanding bulls. Heifers safe in calf to International Grand Champion bulls. Others bred to bulls with most favorable show yard and breeding pen records. A large number of carefully selected open heifers sired by some of the breed's best breeding bulls. The individuality and the breeding will please the careful breeder.

The Show Starts at 10:00 A. M.

★

For
CATALOGS
address

CHARLES T. NEALE, Sale Manager

Virginia Aberdeen-Angus Ass'n
GORDONSVILLE, VIRGINIA

..from 20 VIRGINIA HERDS

	Bulls	Females
Amandale, Upperville	1	2
Brandy Rock, Brandy	0	2
Broadview, Warrenton	0	2
Canterbury, Warrenton	0	6
Loy J. Coffman, Toms Brook	0	1
Creswell, Forest	2	4
Fenton, Warrenton	1	0
Peter M. Gann, Crozet	0	2
S. H. Garnett, Locust Dale	0	1
Hampstead, Somerset	1	0
Highlands, Round Hill	0	2
W. D. Kenyon, Crest Hill	1	1
Meander, Locust Dale	0	1
Victor Myers, Harrisonburg	0	2
Red Gate, Millwood	0	2
Rocklands, Gordonsville	0	11
J. R. Tinsley, Rapidan	0	1
Valley Vista, Lynchburg	0	2
Whitehall, Warrenton	0	1
Winton, Amherst	1	2